OLYMPIC -LEADER

THE DEMOCRAT-LEADER, ESTABLISHED 1888.
THE OLYMPIC, ESTABLISHED 1904.

THE OFFICIAL PAPER FOR THE COUNTY OF CLALLAM.

VOL. 17. NO. 48. PORT ANGELES, WASHINGTON, FRIDAY, FEBRUARY 23, 1906 PRICE 5 CTS.

Pacific Store Co., Inc.

Lewis Levy, Manager.

When You Buy at the Pacific Store Co. you save 25c to 50c on every dollar

HERE ARE A FEW OF THE MANY LOW PRICES WE SELL AT:

American Calico.....6c — Other stores 8c
Apron Gingham .....7c — Other stores.....10c
French Gingham.....10c — Others, 15 to 20c
3-4 Percales .....7c — Other stores 10c
4-4 Percales .....9c — Other stores...12½c
Fruit of the Loom ...11c — Other stores.....15c
Lonsdale ....11c — Other stores.....15c

On Lace Curtains, Under Muslins, on Rain Coats, Shirts, and Hats, 25c to 50c on every dollar less than in any other store.

On American Lady Corsets much cheaper than Seattle prices.

On Dress Goods, on Embroideries and Laces 25c on every dollar cheaper than any other store.

Wash Silks for Shirt Waists 50c per yard, elsewhere 75c the yard.

Just received a large stock of American Lady Corsets, Sorosis Black Mercerized and Silk Skirts.

LEWIS LEVY

THE RAILROAD SITUATION

Financing of Road Will Be Definitely Decided in a Very Few Days.

The city council on the 13th inst. granted to the Port Angeles and Olympia Railroad Co. a franchise over and across Railroad Avenue, in this city, for the construction of a railroad to the eastward, probably to Olympia, although there was some tentative talk of going to Port Ludlow and ferrying from there to Everett. A ferry from Ludlow to Everett does not seem to us to be a feasible proposition, but, however that may be, the matter is not definitely settled.

Is is not the first time in the history of Port Angeles that railway franchises have been granted with every assurance by the promoters that an actual railway would surely follow, so that it cannot be wondered at that our people are more or less skeptical as to statements said to have been made by the promoters in regard to the project being already financed and the work to be done in the near future. Their attitude is a waiting one; they are ready and anxious to believe; but they require something more tangible than promises to overcome the long list of disappointments in the past. They have been fed on promises until they are surfeited.

We believe from what we have learned from those who are in a position to know that the prospects for a railroad in Port Angeles are brighter than they ever have been before in its history; not that the railroad is an assured fact; we have learned from too bitter experience that these matters are not assured until the money is secured to build the road. Prospects may be ever so good, but until the deal is closed there is always danger of disappointment. But up to this writing everything points to the financing of the road and the consequent prosecution of the work.

The conditions in the State of Washington are peculiarily favorable. The Chicago, Milwaukee & St. Paul, the Harriman Systems, the Northwestern, the Canadian Pacific, and, it is said, the Gould System, are all reaching out for Puget Sound; so it is evident there is going to be a period of great railroad activity in this State. This, to our mind, is one of the strongest arguments in favor of the railroad situation on this side of the Sound. These roads will be reaching out for territory that promises tonnage, and surely no better field can be found than Clallam county with its immense area of the finest timber in the world waiting for transportation to market, not to mention its many other resources.

It is undeniable that the principal reason that this side has been neglected by railroads for so long is the fact that the two transcontinental lines that have been in control of this territory, have been unable to handle the tonnage which they already had. With the advent of new transcontinental lines this condition will vanish and the resources of the country will have to be developed by the railroads in order to furnish tonnage for them all.

The Port Angeles and Peninsular and the Port Angeles and Olympia Railroads are not financed at the present time; the prospects, however, are very promising, indeed. Mr. E. B. Southworth, a lawyer of New York, who is the representative of the Eastern Trust Company which is expected to finance these propositions, was in our city recently in company with the promoters, and looked over the field; he was very favorably impressed with conditions as he found them, and it is believed that he will make a favorable report on the propositions to his principals. He left Seattle for the east last Friday evening, and until his report is made, accepted and approved by his principals, it is idle to talk of these projects being financed. The prospects are bright; brighter, indeed, than they have ever been before; the financial conditions of the country are good; conditions in the State of Washington could not be better; the promoters of this enterprise are gentlemen whose motives and good faith cannot be questioned; but nevertheless the wise man, while giving these gentlemen the most enthusiastic support, will not unduly excite himself in regard to real estate values until the word comes that the deal is closed.

Improve Their Plants.

The Bugge creamery and clam cannery at Washington Harbor has been receiving new machinery this week, it being their intention to provide these prosperous institutions with first class plants. By the way, the clam business at that point has been established over two decades — D. W. Morse saying that he used to ship their clams to Frisco twenty-three years ago—yet the business did not appear to be worthy of a special write-up in the recent saloon edition. Owing, no doubt, to the fact that Seguin is not on that paper's map.

The Angeles Spirit

Mr. Dave McKee in the kindness of his heart hunted up a lot of volunteers and went out to the Mt. Pleasant district this week, and built a house from top to bottom as a home for Comrade Watkins and wife. The ladies of the neighborhood, under the direction of Mrs. Rose Saylor furnished the food and cheered the men on in their good work. Such deeds prove that good hearts are not all dead in Angeles.

The Pacific squadron treated the people of San Diego to a naval parade of 1,500 marines and sailors, on Washington's Birthday; the squadron goes to Magdalena Bay today for target practice.

A Habit to be Encouraged.

The mother who has acquired the habit of keeping on hand a bottle of Chamberlain's Cough Remedy, saves herself a great amount of uneasiness and anxiety. Cough, colds, and croup, to which children are susceptible are quickly cured by its use. It counteracts any tendency of a cold to result in pneumonia, and if given as soon as the first symptoms of croup appear, it will prevent the attack. This remedy contains nothing injurious and mothers give it to little ones with a feeling of perfect safety. All druggists.

A man who once had rough horny-hands made them soft and smooth with Witch Hazel Salve, but he used the genuine—that bearing the name "E. C. DeWitt & Co., Chicago." For sores, boils, burns, bruises, etc., it has no equal, and affords almost immediate relief from blind, bleeding, itching and protuding piles. Sold by C. E. Nailor & Co.

STEAMER DORA ARRIVES IN PORT

Two Months Overdue, She Had Been Given Up As Lost.

The Northwestern Steamship Company's mail steamer Dora steamed slowly into port this afternoon and moored alongside the Morse dock, having just enough coal to take her from the cape up-sound. For two months she has been on the overdue list and all hope for her had been given up.

Just after leaving Valdez a succession of severe storms occurred, blowing her out of her course and reducing the coal supply until she was compelled to use such sail as was available. For two months Captain Z. S. Moore has been endeavoring to make port, while the revenue cutter Rush has been out skirting the coast, hoping to find some trace of the Dora's wreck, or to locate survivors.

Two years ago Captain Moore reached Townsend under sail with the Golden Gate, which broke her shaft off Kodiak, and the Northwestern Company have hence held to the belief that he would bring the Dora to port. They had, however, sent the Santa Ana on her trip to along the Alaskan coast to Dutch Harbor.

Epworth League Social.

A social will be given by the Epworth League in the First Methodist Church on Friday evening, March 2nd. The following program will be given:

Selection by the Orchestra.
Violin Solo—Hazel Hopkins.
Recitation—June Stakemiller.
Song, Quartette—Irene McDonald, Ennice Stakemiller, Lyman McDonald, Geo. F. Graham.
Recitation—Franklyn Baxter.
Violin Solo—Jolliette Glen.
Recitation—Jennie Finch.
Selection—Orchestra.

After the program ice cream and cake will be served in the League parlors of the church. Everybody welcome.

Jilsen White, one of the prosperous ranchers of Seguin prairie, was in town Tuesday, setting his date ahead another year on the Olympic-Leader. He says the people of Seguin with the largest schools outside of Angeles, the first irrigation ditch, the first telephone system, and the first rural free delivery in the county are considerably incensed over being thought not "worthy of mention."

T. S. BROPHY & CO.

Phone 33

Syrup

The kind you like. Here's a syrup that makes the cakes taste better and is not an expensive luxury either.

Long's Maple Syrup

1 gal. Can . . . $1.40
½ gal. can 75
1 qt. can 40
Pints, glass . . .75

Saratoga Drips

1 gal. 95
½ gal. 50
½ gal. Tea Garden . .50

Ask for our Heliotrope Bulk Syrup; you can't do better; 50c gallon.

T. S. Brophy & Co.

Opera House Block

Trees and Plants

Propagated from the finest specimen trees in my orchard. My strawberries are famous. I propagate them on the same principle. They will give you large, delicious fruit. Plant no others. Order your stock direct from my Nursery. My grounds are located just a few minutes walk from the post office. If you can, it will pay you to make a visit to my nursery fields. Address all communications to

OLE ENGVOLSEN, Nurseryman
Prop. Homestead Nurseries, 9th and Peabody Sts.,
Port Angeles, Wash.

Town Lots Looking Up

At the sale of county lands held at Townsend Saturday lots at Junction City brought from $5.50 to $20 each — about the same average as lots on railroad flat in Port Townsend.

Lame Back.

This ailment is usually caused by rheumatism of the muscles and may be cured by applying Chamberlain's Pain Balm two or three times a day and rubbing the parts vigorously at each application. If this does not afford relief, bind on a piece of flannel slightly dampened with Pain Balm, and quick relief is almost sure to follow. All druggists.

ROYAL Baking Powder Makes Clean Bread

With Royal Baking Powder there is no mixing with the hands, no sweat of the brow. Perfect cleanliness, greatest facility, sweet, clean, healthful food.

Full instructions in the "Royal Baker and Pastry Cook" book for making all kinds of bread, biscuit and cake with Royal Baking Powder. Gratis to any address.

ROYAL BAKING POWDER CO., 100 WILLIAM ST., NEW YORK.

Olympic Leader

WEBSTER PUB. CO.

Port Angeles, - - Wash.

Minor Happenings of the Week

Gov. McInnes, of Yukon has arrived at Victoria on his way to Ottawa.

The command of the Russian troops in the far East has been handed over to Gen. Grodekoff by Gen. Linevitch.

A St. Petersburg dispatch says Premier Witte resigned three times last week, but each time was persuaded to withdraw the resignation.

The Iowa house of representatives has passed a law making it a misdemeanor, punishable by fine and imprisonment in the county jail, to discharge fire crackers, toy pistols, revolvers and other explosives on July 4.

The second class of midshipmen, which is now the senior class of the naval academy and which numbers the midshipmen officers among its members, has taken action as a class for the total abolition of hazing.

The New York legislative committee on insurance has completed its investigation labors. It reached a unanimous report that it will make to the legislature and drafted the report with bills that will accompany it.

Railroad earnings for the country for 1905, as far as computed, amounted to $1,907,424,202. This is for approximately 180,000 of the 210,000 miles of road in the country, figures for the other 30,000 miles not being available. The increase over the previous year is more than $150,000,000.

The fortifications appropriation bill has passed the house.

Assistant Secretary of the Treasury H. A. Taylor has resigned and will travel in Europe for a year or more. John H. Edwards will scuceed Mr. Taylor in office.

The Harvard athletic committee has voted to concur with Yale and Princeton in an agreement excluding first year men and graduate students of all departments from university athletics.

According to a recent issue of the San Francisco Commercial News the steamer Indiana has been bought by a San Francisco firm for use on this coast and will soon start around from New York. It is reported that the Pacific Coast company will use her to replace the steamer Valencia.

It has been decided at the war department that Gen. Grant, recently promoted from the grade of brigadier to that of major general, shall remain in command of the department of the East, in accordance with his desire, although his advanced rank would entitle him to command a division.

The jury in the trial of Pat Crowe, charged with the robbery of Edward A. Cudahy, the Omaha packer, of $25,000 in connection of the kidnaping of the latter's son five years ago, after fifteen hours deliberation brought in a verdict of not guilty. Crowe will now be tried at Council Bluffs on a charge of street car robbery.

COMMISSION RETURNS FROM DOWN STRAITS

Seattle, Feb. 21.—In accordance with the plans of Capt. Burwell, U. S. N., for the establishment of a wireless telegraph stations along the Washington coast for the aid of navigation, the special Valencia commission, of which he is a member, will recommend immediately that the scheme be carried out, and will also ask that a life-saving station be placed on the south shore of Waddah island, near Neah bay. This action was decided upon during the trip of the commissioners to the entrance to the straits, and the recommendations will be sent to Washington at once.

The wireless plan is to erect a station at Cape Flattery, which is to be in communication with Seattle, and also with coastwise ships entering the sound.

Commissioners Murray, Smith and Burwell, upon their return from two days spent in the vicinity of Cape Flattery and Tatoosh island, during which time they experienced exceedingly heavy weather, gave out the statement that, in their opinion, no time should be lost in establishing the wireless station at the point and the placing of a life-saving station and crew on Waadah island.

The weather was very rough during the trip of the Columbine and the commissioners had a good chance to observe conditions similar to those prevailing when the Valencia was wrecked.

TAFT FAVORS AID FOR ALASKA RAILWAYS

Washington, Feb. 19.—A further hearing on the Lovering bill, guaranteeing 4 per cent interest on $30,000,000 of bonds for construction of railways in Alaska has been given by the house committee on territories. The most important development was a message from Secretary Taft, delivered by Major Richardson, chairman of the Alaska road comm ission, saying he warmly supported the measure.

WASHINGTON NEWS

Tacoma Socialists have named a ticket for the city election.

Surveyors have begun work on the electric line between Walla Walla and Milton.

Two boys have been arrested at Colfax for attempting to wreck an O. R. & N. train.

Walla Walla county farmers last week marketed a quarter of a million bushels of wheat.

Miss Florence Gage is the new state secretary of the Young Women's Christian Association.

According to customs district reports Puget sound district leads all other in the export of wheat, with New York second.

Prof. Parsons, of the Colfax high school was arrested last week for assaulting one of his pupils. The assault consistsed of a cuff on the ear.

The announcement is made that the sale of the Stetson & Post mill property to the Washington Northern railway has been consummated. The property is on the Seattle waterfont and the price paid was $750,000.

Work has been begun on the bridge across the Columbia at Wenatchee.

Renton is agitating the matter of sewers.

Fine brick clay has been found at Wilson Creek and a brickyard is to be established.

Republicans of Seattle have nominated John Riplinger for Mayor. Riplinger has been city comptroller for some time.

Officers of the State Grocers' association met in Tacoma last week and decided to hold the next state convention September 26 and 27 at Spokane.

State Auditor Clausen has certified the sum of $282,024.09 to the state school superintendent as the amount of school money to be apportioned among the counties of this state for the quarter just ended.

The Crescent Mining Company has bought from William Edge the two largest deposits of marble in the vicinity of Rockford. There is a 600-foot ledge of pure white and a 1,700-foot ledge of mottled marble.

The state board of control has decided not to operate the brick yard at the penitentiary this year. There is at present 2,000,000 brick on hand, and the sales do not run over 20,000 each month. The bocyott made on penitentiary brick by Walla Walla contractors and builders has virtually driven the product of the state institution out of the market.

New President of France.

Paris, Feb. 19.—Clement Armand Fallieres yesterday assumed the duties of president of France, while former President Loubet passed into private life. The ceremony of the transmission of office took place in the Elysee palace at 4 o'clock in the afternoon, while the crowds were massed into the surrounding streets shouting "Long live the president," and "Long live Fallieres," and every military garrison thundered a salute of 21 guns.

SEATTLE MARKET REPORT

Purchasing Prices.

The following prices are offered to the producer by the local dealers for delivery in round lots f. o. b. Seattle, and are subject to change without notice.

Grain—Oats, $28@30 per ton; barley, $22@23 per ton; wheat, chicken feed, $24.50 per ton; bran, $19 per ton; shorts, $20 per ton; corn, $26 per ton.

Hay—Eastern Washington, $17@17.50 per ton; Puget sound, $V0@11 per ton; alfalfa, $9.50@10 per ton.

Eggs—Strictly fresh ranch, 27@29c per doz.

Poultry—Live hens, 13@13½c per lb; old roosters, 9½@10c per lb; ducks, 12@13c per lb; geese, 9@12c per lb.; springs, 15c per lb.

Hides, Pelts and Wool—Heavy and salted steers, over 60 lbs, 11@12½c per lb; medium sound, 9½@11c per lb; light, sound, under 60 lbs, 10½c uer lb; cows, sound, all weights,10½c per lb; stags, bulls and oxen, 7@8c per lb; salted kips, 10@11c per lb; per lb; calves, 11@12c per lb; culls, 1c less per lb. than sound; green hides, 1c less per lb. than salted; dry hides, 17@18c per lb; sheep pelts, $1.50@2 each; shearlings, 15@20c each; Eastern Washington wool, 18@20c per lb; Western Washington wool, 24@25c per lb; dirty or timber stained, 20c per lb; tallow, 3½@3¾ per lb; grease, 1@2c per lb.

Live Stock—Sheep, wethers, 5¼c per lb; ewes, 3@3¼c per lb; hogs, 6¼c per lb; steers, 3½@3¾c per lb; cows, 2½@3c per lb; calves, 5@7c per lb; lambs, ,$3 per head.

Tacoma Quotations.

Wheat—Club, 71½c; bluestem, 73c; red, 68½c.

Oats—$28.50@29.50; rolled oats, $29.50@30.50.

Hay, Alfalfa, Etc.—Wheat hay, $12.50@14; timothy, $17@18.50; mixed, $12.50@14; clover, &13@14; alfalfa, $11@12.

Feed—Corn, $26; wheat, $26.50; barley, whole grain, $24.50; rolled, $22.50; bran, $19@20; shorts,$20.50@21.50.

Fresh Meats—Cow beef, 6c; steer beef, 6½c; wether, 9½@10c; spring lambs, 9½@10c; ewes, 8½@9c; pork, 7½@8c; trimmed, 11@11½; shoats, $2@3 each; veal, dressed, 7@9c.

Poultry—Turkeys, dressed, 23c; chickens, dressed, spring, 16c; ducks, dressed, 15c; geese, dressed, 16c. Live—Hens, 12&12½c; ducks, live, 10c; geese, 10c; spring chickens, 14c.

Butter—Washington creamery, 27@30c; ranch, 16@18c; Eastern creamery, 29c.

Eggs—Washington ranch, 26c.

LONGWORTH-ROOSEVELT WEDDING SOLEMNIZED

Washington, Feb. 17.—Miss Alice Roosevelt, eldest daughter of the president of the United States, was married to Representative Longworth, of Ohio, at 12:14 o'clock today noon in the East room of the White House.

The most distinguished statesmen of the land, lights of literature, lions of society, and captains of industry—men and women from many walks of life and from almost every corner of the globe—came to pay homage to the happy couple and to swell the throng at the most brilliant wedding the capital has ever seen.

Thirty-seven foreign ambassadors and ministers were in attendance, to extend the felicitations of their sovereigns and peoples. Cabinet officers, senators, the bridgroom's colleague's in the house, and the intimate personal friends of the Roosevelt and Longworth families in Washington, New York and Cincinnati were included

NICHOLAS LONGWORTH.

among the fortunate ones invited to witness the marriage. It was an assemblage of the elite in public and social life The White house never looked more beautiful than it did today in its gala dress of bloom and verdure. For more than a week florists and decorators had been moving tropical plants into place and weaving garlands for the great event. The result as revealed this morning when the doors were opened amply repaid the care and labor bestowed on the task.

Mr. Longworth Enters.

The Right Reverend Henry Yates Saterlee, bishop of the diocese of Washington, performed the nuptial rites, using the stately ceremonial of the Protestant Episcopal church. President Roosevelt led his daughter to the altar and gave her to the young statesman from Ohio. Miss Alice had no bridesmaids; from her host of girl friends she could scarcely have selected any without hurting the feelings of the others. The bridergoom was attended by Thomas Nelson Perkins, of Boston, a member of the corporation of Harvard university. Nearly all of the ushers were Harvard men. Indeed, the notable ceremony might well have been called a "Harvard wedding," for, with the father of the bride, the best man, and almost all the other attendants enthusiastic alumni of the old school at Cambridge, the flag of crimson fairly divided honors with the orange blossoms and bride roses.

A few moments before the stroke of 12 Miss Roosevelt left her dainty boudoir on the second floor of the White House, where she had been assisted in donning her wedding garments by her cousins, the Misses Robinson. On the arm of her father she descended the private stairway at the west end of the mansion between the state dining room, while the Marine band, stationed in the marble lobby, struck up the bridal chorus from "Lohengrin."

March to East Room.

At the foot of the stairs they were met by the president's military aides and the ushers, who led the march down the long corridor to the East room, where the guests had already assembled. The ceremony was performed on a low platform before the large window overlooking the treasury building, the ushers having arranged themselves on either side Members of the Roosevelt and Longworth families were seated at the right, in a space set apart by floral chains. Across the aisle at the left were the representatives of the foreign governments. Behind these, in the order of official precedence, were placed the members of the cabinet and their wives, the justices of the supreme court and their wives, the former members of the cabinet who are now in the senate, the Ohio delegation in congress, the New York delegation in congress, the members of the party that accompanied Miss Roosevelt to the Orient last summer.

The Ceremony.

Mr. Longworth and his best man had entered the room by another door and he met his future wife and her father at the altar the notes of the wedding march were blended into the sweet strains of De Koven's "Oh, Promise Me," which was then played softly throughout the ceremony. In firm, clear voice Mr. Longworth repeated the vow, "I, Nicholas, take thee, Alice, to be my wedded wife," while the music of the unsung words, "No love so perfect as a life with thee," floated gently through the room. The promise given in return and sealed with a plain gold band placed on the finger of the bride, with right hands clasped they heard the solemn words of the white-robed bishop, "Those whom God hath joined——," then, kneeling, received the benediction.

When they arose, the first to greet the new Mrs. Longworth was her father, followed by the members of the two families. Still standing on the platform, the bride and groom received the rest of the guests, remaining until all had offered their congratulations and best wishes.

Off to the Sunny South.

Breakfast was then served in the spacious state dining room by a famous New York caterer. It was a buffet repast, for lack of space forbade any attempt at seating the guests, but this informal arrangement added not a little to its pleasure.

The wedding, the breakfast and the reception consumed but little more than two hours, and soon afterwards

ALICE ROOSEVELT.

the bridal party, followed by a cheering crowd of citizens, hastened to the railway station. There a splendid private car was waiting for Mr. and Mrs. Longworth, to bear them away to Southern orange groves for their honeymoon. This trip to the Southland will not be of long duration, for the groom must soon return to his desk in congress. After adjournment, however- the Longworths will make an extended journey to Europe, and in London, Paris, Berlin and on the Riviera will enjoy to the full their deferred wedding tour. On their return they will be "at home" in Washington at the comfortable mansion, 831 Eighteenth street, the property of Mrs. Longworth, mother of the groom. Between congressional sessions and after Mr. Longworth quits public life, they will live at "Rockwood," the ancestral home of the Longworth family, in Cincinnati. Mrs. Longworth the elder will make her home with her son and new daughter both at the capital and in Ohio

MANY COLONISTS COMING.

Movement to this State Greatest Ever Known.

St. Paul, Feb. 19—One of the greatest colonist movements to Washington ever known in the history of the Northern Pacific and Great Northern roads is now on. Extra tourist cars, completely filled are daily added to the regular equipment.

Practically none of the tourists will stop at intermediate points, but are booked for the far West. Agents of both the Great Northern and Northern Pacific have received reports that the movement will be particularly heavy to North Pacific coast points.

Chile Plans Water Supply.

Santiago, Chile, Feb. 19.—Water supply systems for Concepcion, Taola and other cities in Chile are to be established at an aggregate cost of $7,500,000.

Much Property Involved.

Bellingham, Feb. 17.—The Sound Investment Company, a San Francisco corporation, has filed 369 tax suits for eclosing tax liens agrgegating some $600,000 against property of the Fairhaven Land Company and the Bellingham Bay Land Company. The attorneys for the plaintiff company decline to state who are its incorporators further than that they are a company of men who have invested that much money in the property and expect to get it back.

Report Nelson Delegate Bill.

Washington, Feb. 17.—The house committee on territories has decided to report favorably the Nelson Alaskan delegate bill, with slight amendments. The bill has already passed the senate and gives Alaska a delegate with powers practically the same as the delegates from Arizona, New Mexico and other organized territories.

TO AMEND TARIFFS.

Northern Pacific to Wipe Out Discriminating Tariffs.

Olympia, Feb. 19.—The Northern Pacific has agreed to wipe out the discriminating rates against Seattle jobbers in Portland territory and also practically announces that it will not obey the 1905 car-weighing law so far as it applies to lumber for interstate traffic. These facts are learned from letters received at the office of the state railroad commission.

Some months ago C. H. Lily & Co., of Seattle, shipped twenty sacks of oats to Dilly, Or., and although the Northern Pacific published tariffs provided for a 20-cent rate for the Seattle-to-Portland haul, the road demanded 29 cents as the rate. Lilly complained and I. A. Nadeau, general agent of the Northern Pacific, wrote a letter, which is on file here, saying that fourth-class rates were 20 cents if Portland was the terminal, but on freight going to points beyond Portland the tariff was 29 cents.

Under the railroad commission law the state commission is authorized not only to enforce the state alws on state business, but is required to investigate all complaints of violation of interstate laws, and if found correct, to bring them before the interstate commerce commission. Under this authority the commission took up the Lilly complaint and correspondence with the railroad was had. Last week an official announcement was received from the Northern Pacific, stating that the matter had been considered and tariffs would be amended "to the entire satisfaction of the people making the complaint and other shippers."

CHINESE OUTBREAK IS NOT BELIEVED IMMENENT

New York, Feb. 19.—In view of the many disturbing reports appearing in the public press concerning the conditions in China and the possibility of further outbreaks such as those at Lien Chow and Shanghai, the secretaries of the missionary society of the Methodist Episcopal chruch sent cablegrams of inquiry to Bishop Bashford, at Shanghai, and also to representatives of several other missions of that church at Tientsin, North China; Nannkin, Central China; Chungkeng, West China, and Foochow, for the Foochow and Hinghau missions.

The bishop's cablegram in reply is reassuring. It is dated February 16, and says:

"All are safe in China. No danger apparent. Bashford."

The response from the mission treasurers in North, Central, Western and South China, dated February 17, are of like tenor to that of the bishop.

Not a letter received recently at the missionary office from any Methodist missionaries in China speaks of any trouble or excitement among the Chinese population or expresses apprehension of an outbreak.

No Need for Troops.

London, Feb. 19.—A dispatch from Reuter's Telegram Company from Shanghai says:

"Nothing is known here of conditions requiring the dispatch of United States troops to China. There is no marked anti-foreign feeling in Northern or Central China."

COMMONS FOR FREE TRADE.

Goes on Record as Against Any Tariff Legislation.

London, Feb. 21.—The house o commons devoted the entire day and night sessions to a desultory address in reply to the speech from the throne. Among the motions of which notice was given the following will be moved from the government benches:

"The house of commons, recognizing the general decision of the people of the United Kingdom in demonstrating unqualified fidelity to the principles of free trade, deems it right to record its determination to resist any proposals, whether for the taxation of foreign corn or by the erection of a general tariff on foreign goods, which will create a system of protection."

This resolution will be moved after the adoption of the address. It is understood that the Duke of Devonshire will move a similar resolution in the house of lords.

Irish Unionists will move to amend the address, condemning the proposed changes in the government of Ireland as tending in the direction of home rule. This is intended to draw from the government a declaration of its policy with regard to Ireland.

Canadian Pacific to Apply.

Seattle, Feb. 15.—The application of the Harriman system, under the name of the Washington Northern, for a franchise to enter the city, is followed by the statement that an application is to be made by the Canadian Pacific at the session of the city council next Monday night. A member of the corporations committee of the city council stated that he had received information that the Canadian Pacific was to make its application for a Seattle franchise through Attorney M. M. Lyter.

Harriman Doings in Minnesota.

St. Paul, Feb. 16.—A Pioneer Press special from Mankato, Minn., says: "It is reported on seemingly reliable authority that the Duluth, St. Paul, Glencooe & Mankato Railroad Company has passed into the control of the Harriman interests, and that the Illinois Central road will be operated the line when it is completed. It is further said that the road will be built through to Duluth, making direct connection between the head of the lakes and the Gulf of Mexico, forming a trunk line with no single competitor."

ORCHARD CONFESSES

TELLS OF STEUNENBERG AND OTHER MURDERS.

Said to Have Implicated Prominent Members of Western Federation of Miners—Moyer and Haywood Under Arrest—Alleged Confession Not Fully Disclosed.

Boise, Idaho, Feb. 20.—Harry Orchard, awaiting trial for the murder of Gov. Steunenberg here, is stated to have made a confession and has implicated President Moyer, Secretary Haywood and Executiveman C. A. Pettibone, of the Western Federation of Miners, and three others whose names are withheld pending arrest.

Denver, Feb. 19—Charles H. Moyer and William D. Haywood, president and secretary respectively, of the Western Federation of Miners, and G. A. Pettibone, a former member of the executive board of that organization, who were arrested in this city Saturday night on warrants charging them with complicity in the murder of former Gov. Steunenberg, of Idaho, were taken from their cells in the county jail by an armed guard of twelve deputy sheriffs, escorted to the union depot and were placed on board a special train that a few minutes later left the station carrying the entire party, prisoners and armed deputies, over the Union Pacific railroad, en route for Boise.

Boise, Idaho, Feb. 20.—The alleged confession of Harry Orchard purports to give details of the plot to assassinate former Gov. Steunenberg from its inception. It gives the names of other men alleged to be implicated, tells where Orchard met them and the circumstances of the meeting. Since the confession was secured, more than two weeks ago, the detectives are said to have verified many of the details.

The atrocious murders committed during the labor troubles in the Cripple Creek and Telluride districts, in Colorado, which have been shrouded in mystery, the earlier Coeur d'Alene murders and the more recent assassination of Gov. Steunenberg, form a chain of crimes with which efforts are being made to connect the officers of the Western Federation of Miners on the strength of the confession.

Gov. Gooding states that he thinks the entire confession can be made public soon. He says it discloses conditions perhaps never equalled in this country.

Said to Have Planned Many Murders

This confession, it is asserted, disclosed a plot to kill former Gov. Jas. H. Peabody, of Colorado, William H. Gabbert, chief justice of the Colorado supreme court, and John Campbell, former chief justice. Orchard is said to have confessed that wholesale assassinations were planned at the headquarters of the Western Federation of Miners in Denver, chiefly by refugees from the camps at Cripple Creek and Telluride. It is also said that Orchard's confession gives a history of the explosion at the Independence depot, near Cripple Creek, on June 6, 1904, which killed fourteen men and injured many others.

James McPartland, head of a detective agency employed by the Idaho authorities in the Steunenberg case, declared the operations of the Mollie Maguires in Pennsylvania, whom he ran to earth, "were mere children's play compared with the work of this crowd. They have existed for eighteen years, but their days are numbered."

Bombs Under Gateways.

It develops that Orchard's confession stated that bombs had been placed in the gateways of the residences of two members of the Colorado supreme court, and that more than a dozen attempts had been made to assassinate former Gov. Peabody. An investigation since the alleged confession was made disclosed the presence of bombs in exactly the spots indicated. The man who unearthed the bombs, a prominent member of the Colorado national guard, is now in Idaho, having accompanied the party that returned with Moyer, Haywood and Pettibone, the arrested officers of the federation. He will appear as a witness in the Orchard trial, it is said, to prove the truth of the alleged confession.

ORCHARD IS DECLARED TO HAVE BEEN A SPY

Denver, Feb. 21.—The Times says:

"Harry Orchard, who is under arrest in daho charged with assassinating former Gov. Frank Steunenberg and who has made a confession charging the leaders of the Western Federation of Miners with instigating a number of dynamite plots and murders, was in the employ of the Cripple Creek Mine Owners' Association as a detective during the great strike in the Cripple Creek district. This most important fact will be used in the defense of the accused labor leaders when they are brought to trial in the coruts of Idaho."

The Times then proceeds to give an account of the manner in which Orchard, who was also a member of the miners' organization, came to be employed by the mine owners, and the manner in which he became charged with the blowing up of the Independence depot and other atrocities.

Spring Medicine

The best is Hood's Sarsaparilla. It is the best because it does the most good.

While it makes the blood pure, fresh and lively, it tones the stomach to better digestion, creates an appetite, stimulates the kidneys and liver, gives new brain, nerve and digestive strength.

An unlimited list of wonderful cures —40,366 testimonials in the past two years—proves its merit. In buying medicine always *get the best* — get Hood's.

Sold everywhere.

Liquid or tablets, 100 Doses $1.

Mrs. S. L. Carleton, Ayer, Mass., says: "For a perfect spring medicine to give strength and thoroughly purify the blood, Hood's Sarsaparilla is held in high esteem by our whole family. I have used it from childhood and find it as good for my children as for myself."

George—You are not calling on Miss Rosebud any more, eh? Jack—No, I got disgusted. She has such a coarse laugh. George—I never noticed that. Jack—You would if you'd been within hearing distance when I proposed to her.—New York Weekly.

The great opera singer, Mme. Grisi, who was married to Signor Mario, the tenor, was singing in St. Petersburg. The Emperor, the father of the present one, gave Mme. Grisi permission to walk in his private park. One morning the Emperor met Mme. Grisi, accompanied by two little girls. The Emperor saluted her, and said: "Are these two Grisettes?" "No, your majesty," replied Mme. Grisi, "those are two Marionettes."

FITS Permanently Cured No fits or nervousness after first day's use of Dr. Kline's Great Nerve Restorer. Send for Free $2 trial bottle and treatise. Dr. R. H. Kline, Ltd., 931 Arch St., Philadelphia, Pa.

Tourist—What's the crowd down at the court house? Native—Oh! they're tryin' the case o' Sam Johnson, suh. Tourist—Sam Johnson? Why, he was the man who was lynched yesterday, wasn't he? Native—Yaas, suh, but today some o' the boys got to feelin' curious to know whethah he was innocent or guilty, suh.—Philadelphia Press.

A GUARANTEED CURE FOR PILES. Itching, Blind, Bleeding, Protruding Piles. Druggists are authorized to refund money is PAZO OINTMENT fails to cure in 6 to 14 days. 50c.

A fire occurred on premised rented by Jews in London. The circumstances were somewhat suspicious, and an agent of the insurance company was sent to investigate. He interviewed the senior partner, and also the junior partner, as to the probable cause of the fire. This was his report: "I find that the senior partner thinks it was caused by an arc light on the second floor; the junior partner thinks it was caused by an incandescent light on the first floor—but my opinion is that it was caused by an Israelite in the basement!"

Mothers will find Mrs. Winslow's Soothing Syrup the best remedy to use for their children during the teething period.

He Proved It.—Lady (in party viewing stone quarry): And which is the foreman?" Casey (proudly)—Oi am. Lady—Really? Casey—Oi kin prove ut. (Calls to laborer). "Kelly. Kelly! yer foired!"

SHORTHAND

Shorthand is easy to learn at home as arranged by the PRACTICAL SHORTHAND CO., Walla Walla, Wash. They mail one lesson at a time. ENTIRE COURSE only TWO DOLLARS. Write to them for free specimen and particulars.

Queer Charge!—"You are charged," said the policeman, "with having voted twice." "Charged, am I?" muttered the prisoner. "That's odd. I expected to be paid for it."

More Converts Every Year

Every day in every year that comes, more housewives are giving up their exhorbitant priced Baking Powders and turning to K C, the honest and reliable, which has stood so well the test of years. They are finding out that

K C BAKING POWDER

costs one-third the price of powder anywhere near K C quality, and makes better, purer, more healthful baking. 25 ounces for 25c.

Send postal for "Book of Presents."

JAQUES MFG. CO.
Chicago, Ill.

The Little Doctor in your Vest Pocket

SEE the thin, round-cornered little Enamel Box below! When carried in your vest pocket it means Health-Insurance.

It contains Six Candy Tablets of pleasant taste, almost as pleasant as chocolate.

Each tablet is a working dose of Cascarets, which acts like Exercise on the Bowels and Liver.

* * *

It will not purge, sicken, nor upset the stomach.

Because it is not a "Bile-driver," like Salts, Sodium, Calomel, Jalap, Senna, nor Aperient Waters.

These waste Digestive Juices of the system needed tomorrow, in merely flushing out the Bowels today.

* * *

Neither is it like Castor Oil, Glycerine, or other Oily Laxatives that simply lubricate the Intestines for transit of the food stopped up in them at that particular time.

These emergency drugs relieve the immediate trouble, but do not relieve its Cause.

The same trouble will therefore recur again till that Cause is removed permanently.

The chief cause of Constipation and Indigestion is a weakness of the Muscles that contract the Intestines and Bowels.

Carcarets are practically to the Bowel Muscles what a Massage and Cold Bath are to the Athletic Muscles.

They stimulate the Bowel Muscles to contract, expand, and squeeze the Digestive Juices out of food eaten.

Cascarets do this naturally, without purging or discomfort.

They don't help the Bowels and Liver in such a way as to make them lean upon similar assistance for the future.

This is why, with Cascarets, the dose may be lessened each succeeding time instead of increased, as it must be with all succeeding doses of other Cathartics and Laxatives.

* * *

Cascarets act like exercise.

If carried in your Vest Pocket, (or carried in My Lady's Purse), and eaten just when you suspect you need one, you will never know a sick day from the ordinary ills of life.

* * *

Because, nearly all these Ills begin in the Bowels, and partial Constipation paves the way for all other Diseases.

"Vest Pocket" box 10 cents.

Be sure you get the genuine, made only by the Sterling Remedy Company, and never sold in bulk. Every tablet stamped "CCC."

Showing size of "Vest Pocket" Cascaret Box compared to Watch.

* * *

FREE TO OUR FRIENDS!

We want to send to our friends a beautiful French-designed GOLD-PLATED BONBON BOX hard-enameled in colors. It is a beauty for the dressing table. Ten cents in stamps is asked as a measure of good faith and to cover cost of Cascarets with which this dainty trinket is loaded. 715

Send to-day, mentioning this paper. Address Sterling Remedy Company, Chicago or New York.

1135—Stephen crowned King of England.

1492—Columbus cast anchor in the Bay of St. Thomas.

1549—Death of Margaret, Queen of Navarre.

1552—Charles V. raised siege of Metz.

1560—First General Assembly of the Scottish church opened.

1562—Battle of Dreux. Conde taken prisoner.

1603—Mahomet III., Sultan of Turkey, died of the plague.

1620—The Mayflower landed at Plymouth Rock.

1621—The English Commons claimed freedom of discussion.

1632—John Cotton, first minister of Boston, died.

1667—Many Scotch Covenanters were executed.

1688—King James II. of England fled to France. Throne declared abdicated.

1719—First issue of Boston Gazette published by William Brooker.

1745—City of Milan entered by Spanish invaders.

1747—Colonial House and records in Boston destroyed by fire.

1775—British Parliament ordered confiscation of all American vessels.

1776—Washington crossed the Delaware.

1777—Gen. Washington moved his troops to Valley Forge.

1782—United States frigate Charleston captured by British.

1783—Gen. Washington delivered his commission to Congress at Annapolis.

1791—Bank of United States commenced discounting in Philadelphia.

1795—Henry Clinton died.

1796—French surrender Fort Kehl on the Rhine to the Austrians.

1803—Louisiana taken possession of by United States.

1804—Benjamin Disraeli, Earl of Beaconsfield, born.....Election of Thomas Jefferson as President of the United States.

1805—Joseph Smith, founder of Mormonism, born at Sharon, Va.

1809—Joseph Johnson, publisher of Cowper's poems, died.

1811—Many persons perished in the burning of a theater at Richmond, Va.

1813—Fort Niagara captured by the British.

1816—Bible societies prohibited in Hungary.

1829—Wife of Gen. Andrew Jackson died.

1830—Prince of Polignac sentenced for life for treason....Independence of Belgium recognized by the allied powers.

1831—Stephen Girard, Philadelphia philanthropist, died.

1832—Termination of civil war in Mexico.

1835—Independence of Texas proclaimed.

1841—Assassination of Sir W. MacNaughton at Cabul.

1842—Texas troops invade Mexico.

1845—Steamer Bellozane sunk in the Mississippi river.

1848—Asiatic cholera broke out among United States troops in Texas ....Louis Napoleon made President of French republic.

1851—Dismissal of Lord Palmerston from office....Lagos, Africa, destroyed by the British.

1852—Annexation of Pegn to British India.

1854—Armed collisions in eastern Kansas over slavery question.

1860—South Carolina seceded from the Union.

1861—Principality of Roumania created by union of Moldavia and Wallachia.

1864—Savannah occupied by Gen. Sherman.

1870—Tours surrendered to the Germans.

1874—Hoosac Tunnel turned over to Massachusetts by the builders.

1884—Mackay-Bennett cable opened to the public.

1894—War between China and Japan declared ended....Capt. Dreyfus found guilty and sentenced to Devil's Island.

1898—French Chamber of Deputies by vote again sustained government in Dreyfus case.

1899—Cuban Junta in the United States dissolved....Dwight L. Moody, noted evangelist, died....Duke of Westminster, richest man in England, died....Buchtel College, Akron, Ohio, burned.

1900—Treaty between Mexico and China signed at Washington, D. C.... Gen. Wood assumed office as Governor General of Cuba.

1901—William Ellery Channing died.

1902—First wireless telegraphic message transmitted across the Atlantic.

1903—East river bridge, connecting Manhattan and Williamsburg, opened.

TO CURE A COLD IN ONE DAY. Take LAXATIVE BROMO Quinine Tablets. Druggists refund money if it fails to cure. E. W. GROVE'S signature is on each box. 25c.

Save the Babies.

INFANT MORTALITY is something frightful. We can hardly realize that of all the children born in civilized countries, twentytwo per cent., or nearly one-quarter, die before they reach one year; thirtyseven per cent., or more than one-third, before they are five, and one-half before they are fifteen!

We do not hesitate to say that a timely use of Castoria would save a majority of these precious lives. Neither do we hesitate to say that many of these infantile deaths are occasioned by the use of narcotic preparations. Drops, tinctures and soothing syrups sold for children's complaints contain more or less opium, or morphine. They are, in considerable quantities, deadly poisons. In any quantity they stupefy, retard circulation and lead to congestions, sickness, death. Castoria operates exactly the reverse, but you must see that it bears the signature of Chas. H. Fletcher. Castoria causes the blood to circulate properly, opens the pores of the skin and allays fever.

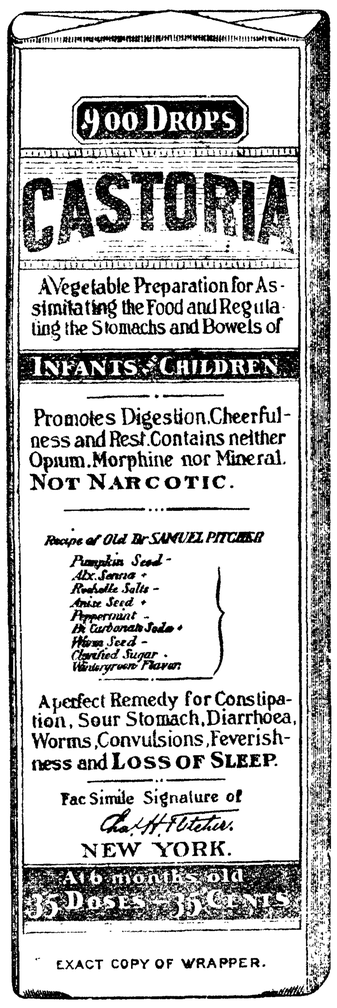

EXACT COPY OF WRAPPER.

Letters from Prominent Physicians addressed to Chas. H. Fletcher.

Dr. A. F. Pecier, of St. Louis, Mo., says: "I have prescribed your Castoria in many cases and have always found it an efficient and speedy remedy."

Dr. E. Down, of Philadelphia, Pa., says: "I have prescribed your Castoria in my practice for many years with great satisfaction to myself and benefit to my patients."

Dr. Edward Parrish, of Brooklyn, N. Y., says: "I have used your Castoria in my own household with good results, and have advised several patients to use it for its mild laxative effect and freedom from harm."

Dr. J. B. Elliott, of New York City, says: "Having during the past six years prescribed your Castoria for infantile stomach disorders, I must heartily commend its use. The formula contains nothing deleterious to the most delicate of children."

Dr. C. G. Sprague, of Omaha, Neb., says: "Your Castoria is an ideal medicine for children, and I frequently prescribe it. While I do not advocate the indiscriminate use of proprietary medicines, yet Castoria is an exception for conditions which arise in the care of children."

Dr. J. A. Parker, of Kansas City, Mo., says: "Your Castoria holds the esteem of the medical profession in a manner held by no other proprietary preparation. It is a sure and reliable medicine for infants and children. In fact, it is the universal household remedy for infantile ailments."

Dr. H. F. Merrill, of Augusta, Me., says: "Castoria is one of the very finest and most remarkable remedies for infants and children. In my opinion your Castoria has saved thousands from an early grave. I can furnish hundreds of testimonials from this locality as to its efficiency and merits."

Dr. Norman M. Geer, of Cleveland, Ohio, says: "During the last twelve years I have frequently recommended your Castoria as one of the best preparations of the kind, being safe in the hands of parents and very effective in relieving children's disorders, while the ease with which such a pleasant preparation can be administered is a great advantage."

GENUINE CASTORIA ALWAYS
Bears the Signature of
Chas. H. Fletcher.

The Kind You Have Always Bought

In Use For Over 30 Years.

THE CENTAUR COMPANY, 77 MURRAY STREET, NEW YORK CITY.

Absent-minded—"Talk about absent-mindedness! Jenkins is the most absent-minded man I know." "What's he done now?" "Why, he wrote the combination of the safe on a piece of paper to keep from forgetting it, and then locked the paper in the safe to keep from losing it."

$100 Reward, $100.

The readers of this paper will be pleased to learn that there is at least one dreaded disease that science has been able to cure in all its stages, and that is Catarrh. Hall's Catarrh Cure is the only positive cure known to the medical fraternity. Catarrh being a constitutional disease, requires a constitutional treatment. Hall's Catarrh Cure is taken internally, acting directly upon the blood and mucous surfaces of the system, thereby destroying the foundation of the disease, and giving the patient strength by building up the constitution and assisting nature in doing its work. The proprietors have so much faith in its curative powers that they offer One Hundred Dollars for any case that it fails to cure. Send for list of testimonials.

Address, F. J. CHENEY & CO., Toledo, O.
Sold by druggists, 75c.
Hall's Family Pills are the best.

A man lost a leg in a railway accident, and when they picked him up the first word he said was: "Thank the Lord, it was the leg with the rheumatism in it!"—Atlanta Constitution.

Wife (to husband standing in front of mirror with razor in hand)—Are you shaving? Husband—No, I am blacking the kitchen range. Where are you—out driving or at a matinee?—Detroit Journal.

The Genuine TOWER'S POMMEL SLICKER HAS BEEN ADVERTISED AND SOLD FOR A QUARTER OF A CENTURY. LIKE ALL TOWER'S FISH BRAND WATERPROOF CLOTHING, it is made of the best materials, in black or yellow, fully guaranteed, and sold by reliable dealers everywhere. STICK TO THE SIGN OF THE FISH.

TOWER CANADIAN CO. Limited. TORONTO, CAN. A. J. TOWER CO. BOSTON, MASS., U.S.A.

50 CENTS House Plans bound in a book.—V. W. Voorhees, Architect, Bitle Bldg, Seattle.

PATENTS
BARNES & SEATTLE
STAHR-BOYD BLOCK
SEND FOR BOOK ON PATENTS

Logging and Prospecting Shoes
Change in prices. Send for 1906 catalog.
Yours for the asking.
R. L. BEATTIE,
Flyer Dock, Seattle, Wash

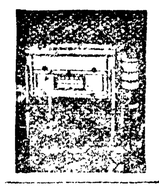

One Hatch Free to every prospective customer that wishes to test the St. Helens Incubator. Its the Hatch that counts and the St. Helens will stand the test. 78 page catalogue free if you mention this paper. Address St. Helens Incubator Co. Toledo, Wn.

Moler Barber College.

215 Occidental Ave., Seattle, Wash. Men wanted to learn Barber trade in 8 weeks. Constant practice, expert instruction. Our graduates earn from $15.00 to $18.00 per week. Illustrated catalogue free. Call or write.

A FEW BARGAINS OF
The American Real Estate & Guaranty Co.
Lincoln County—91-Acre Dairy Ranch, stock and furniture, $8,500; 410-Acre Dairy Ranch and Fruit Farm, $5,000; 80-Acre Fruit Farm, $1,500. Yamhill County—72-Acre Farm, good buildings and fruit, $4,000; 43-Acre Farm, $3,000; 10-Acre Farm, $1,600. Hotel and Livery Barn in small town, $1,200. General Merchandise store at St. Johns, invoice. Full information at office, 127½ Seventh St. Room 5. Portland, Oregon. We have agents everywhere.

PAINT STORE
Buy Paint
Direct from our FACTORY
Send for Price List and color cards. Factory 300-302 & 304 Wall St. SEATTLE.
WESTERN DISTRIBUTING COMPANY

AMERICAN PORTABLE HOUSE CO.

319 Arcade Bldg., Seattle, Wash.
Manufacturers of portable and ready made buildings. Suitable for all camp uses or permanent homes. 1 to 100 rooms. Cheapest and best. Write for catalog. Agents wanted.

WANTED—A bright man with a light team in your county. Steady work and good wages to right man. References required. For particulars address KOCH V. T. CO., Box X, Winona, Minn.

HE ATTENDS TO BUSINESS
who goes straight to work to cure
Hurts, Sprains, Bruises
by the use of
St. Jacobs Oil
and saves time, money and gets out of misery quickly.
It Acts Like Magic. Price, 25c. and 50c.

WHEN writing to advertisers please mention this paper.

SEGUIN NOTES.

The severest wind storm of the season visited this locality on Monday night last from which the telegraph and telephone Co.'s suffered considerable.

C. H. Currie sold all his personal effects at public auction Saturday last. The fact that everything brought a fair price would indicate that money is not so scarce in Seguin after all.

It is rumored that the Blyn Shingle Co. are negotiating with Bellingham parties in regard to disposing of their holdings at Seguin Bay.

George Misken and family departed for their new home in Port Townsend on Wednesday last. In their departure the people of Seguin lose one of their old timers and best residents.

Miss Ella Knapman returned from Seattle last Wednesday.

The oldest son of Mr. and Mrs. Wm. Kase received a severe cut on the hand while playing near the saws in the Cougar mill Monday last.

A. J. Camp, who has been in charge of the Washington creamery the past year, will leave for California first of the week.

Prof. Miller gave a series of steroptican views here Monday evening, which was well attended and much enjoyed.

Mrs. F. Grennan was confined to her bed with a light attack of la grippe the first of the week.

Master Harold Huff received a fine cowboy outfit from Seattle Monday, consisting of saddle, bridle, spurs, and leather breeches. He is now practising up for his future life in British Columbia.

Dr. McGeorge is the first rancher on Seguin to have fresh radishes and lettuce.

The Happy Valley Shingle Co. have beat their own record for wide shingles; they now have one at The Corners which is twenty-two inches wide and not a blemish. Beat it.

Mr. and Mrs. John Bowman of Portland are spending a week with his brother at Dungeness.

If you are troubled with piles and can't find a cure, try Witch Hazel Salve, but be sure you get that made by E. C. DeWitt & Co., Chicago. It is the Original. If you have used Witch Hazel Salve without being relieved it is probable that you got hold one of the many worthless counterfeits that are sold on the reputation of the genuine DeWitt's Witch Hazel Salve. Sold by C.E. Nailor & Co.

CHURCH SERVICES

Congregational Church. Sunday School at 12:10 p m. Morning worship at 11:00. Rev. Geo. N. Edwards, pastor. Morning topic, "The Usefulness of the Christian Character." Union services at the Methodist church in the evening.

Regular meetings at First M.E. Church as follows:

Official Board, first Monday of month.

Epworth League, (business) first Wednesday of each month.

Sunday School Board, second Wednesday of each month.

Ladies Aid Society, every two weeks Wednesday afternoon.

Prayer meeting, every Thursday even'g.

Sunday Services: Sunday School, 10:00 a. m.; Preaching, 11:00 a. m.; Epworth League, 6:30 p.m.; Preaching, 7:30 p.m. Music led by the orchestra for these services. Everybody will be made welcome.

Geo. F. Graham, Pastor.

St. Andrew's Church.—Services on Sunday next at 11 a.m. and 7:30 p. m. Sermon in the morning, Lecture in the evening. Next Wednesday, the 28th, being Ash Wednesday, the usual church service will be held at 10:30 a. m. Service every Wednesday during Lent at 10:30 a. m. Sunday School at 10 a. m. Parents are earnestly requested to send their children for religious instruction. Evening topic: "Man the Master of His Own Destiny." Evening: "The Tides of the Spirit."

First Church of Christ Scientist: Services will be held at Science Hall, Second St Sunday at 11 o'clock. Sunday school at 12 o'clock. Wednesday evening meetings at 7:30. Reading room open every afternoon from 2 to 5. All are welcome.

One would think the Laxative idea in a cough syrup should have been advanced long before it was. It seems the only rational remedy for coughs and colds would be to move the bowels and clean the mucous membranes of the throat and lungs at the same time. Kennedy's Laxative Honey and Tar does this. It is the Original Laxative Cough Syrup, the best known remedy for Coughs, Colds, Croup, Whooping Cough, etc. Tastes good and harmless. Sold by C.E. Nailor.

Cook stoves repaired, new linings, new adjustable tops, new lids, also new russian and plain pipe at Baker's Second hand Store.

Thousands Have Kidney Trouble and Never Suspect it.

How To Find Out.

Fill a bottle or common glass with your water and let it stand twenty-four hours; a sediment or settling indicates an unhealthy condition of the kidneys; if it stains your linen it is evidence of kidney trouble; too frequent desire to pass it or pain in the back is also convincing proof that the kidneys and bladder are out of order.

What To Do.

There is comfort in the knowledge so often expressed, that Dr. Kilmer's Swamp-Root, the great kidney remedy, fulfills every wish in curing rheumatism, pain in the back, kidneys, liver, bladder and every part of the urinary passage. It corrects inability to hold water and scalding pain in passing it, or bad effects following use of liquor, wine or beer, and overcomes that unpleasant necessity of being compelled to go often during the day, and to get up many times during the night. The mild and the extraordinary effect of **Swamp-Root** is soon realized. It stands the highest for its wonderful cures of the most distressing cases. If you need a medicine you should have the best. Sold by druggists in fifty-cent and one-dollar sizes.

You may have a sample bottle and a book that tells all about it, both sent free by mail. Address Dr. Kilmer & Co., Binghamton, N. Y. When writing mention this paper and don't make any mistake, but remember the name, Dr. Kilmer's Swamp-Root, and the address, Binghamton, N. Y.

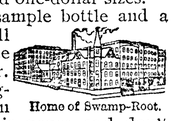

Home of Swamp-Root.

Come to our store, order a sack of

HOLLY FLOUR

We will send it to your home. Use two or three bakings. If you like it, pay for it. If you don't like it, we will call and get it and you don't pay

A CENT

E. W. MERRILL & CO.

Phone 5.

B.P.O.E.—Naval lodge No. 353, meets every Thursday evening at 8 o'clock, at Haning Hall on Front st., bet. Laurel and Lincoln sts. Visitors cordially invited. Fred C. Poole, Ex. Ruler.
E. D. Eliott, Secretary.

I.O.O.F—Clallam Lodge, No. 72, meets every Monday evening at I.O.O.F. hall
E. Ramsey, N. G.
C. A. Bork, Secretary

CALL FOR BIDS

To do the county printing.

Sealed bids to do the county printing for the year commencing July 1, 1906, and ending June 30, 1907, will be received by me at my office in the City of Port Angeles up to the hour of 10 o'clock a. m., on the 2nd day of April, 1906.

Dated this 15th day of February, 1906.

W. B. SMITH,
County Auditor

Indigestion Causes Catarrh of the Stomach.

For many years it has been supposed that Catarrh of the Stomach caused indigestion and dyspepsia, but the truth is exactly the opposite. Indigestion causes catarrh. Repeated attacks of Indigestion inflames the mucous membranes lining the stomach and exposes the nerves of the stomach, thus causing the glands to secrete mucin instead of the juices of natural digestion. This is called Catarrh of the Stomach.

Kodol Dyspepsia Cure

relieves all inflammation of the mucous membranes lining the stomach, protects the nerves, and cures bad breath, sour risings, a sense of fullness after eating, indigestion, dyspepsia and all stomach troubles.

Kodol Digests What You Eat
Make the Stomach Sweet.

Bottles only. Regular size, $1.00, holding 2½ times the trial size, which sells for 50 cents

Prepared by E. C. DeWITT & CO., Chicago, Ill.

Ask for the 1906 Kodol Almanac and 200 year Calendar.

Sold by C. E. Nailor & Co.

Nerve Fag.

If You Waste Your Nerve Energy, After Awhile You Will Suffer For It.

You can waste nerve force by excess, over-work, worry, anxiety, etc.

You can weaken yourself by not eating proper food or securing sufficient rest to renew the nerve energy you use up.

The proper treatment, in addition to good phosphatic food, such as whole meal bread, prepared cereals, etc., is Dr. Miles' Restorative Nervine.

This is as truly a brain and nerve food as any food you could eat, besides, furnishes strength and tone of its own, which goes to the weakened nerve system, and sets it to rights.

Dr. Miles' Restorative Nervine is a refreshing, revitalizing tonic food-medicine for the brain and nerves. It reconstructs worn-out nerve tissue, and fills your languid brain with new life and vigor.

Dr. Miles' Nervine has made so many marvelous cures, of people so sick the doctors thought they were incurable, that it is today the standard medicine in many thousands of American homes.

The first bottle is guaranteed to help you, or druggist returns your money.

"The extreme heat, close confinement and intense mental strain incident to the banking business, has caused me to suffer with nervousness and insomnia. It gives me pleasure to say that I have used Dr. Miles' Nervine with very satisfactory results in the treatment of these affections. I am now on my fifth bottle, and cat and sleep well, in fact have almost forgotten that I possess nerves."—R. L. DALBY, Asst. Cashier, State Bank, Texarcana, Ark.

FREE Write to us for Free Trial Package of Dr. Miles' Anti-Pain Pills, the New Scientific Remedy for Pain. Also Symptom Blank. Our Specialist will diagnose your case, tell you what is wrong, and how to right it, Free. DR. MILES MEDICAL CO., LABORATORIES, ELKHART, IND.

NOTICE AND SUMMONS

BY PUBLICATION

In the Superior court of the State of Washington, for Clallam county.

Frank Dustman, plaintiff, vs. J. L Barrie and Jane Doe Barrie, his wife, whose true first name is unknown, and all persons unknown, if any, claiming or having an interest or estate in and to the hereinafter described real property defendants.

State of Washington to J. L. Barrie and Jane Doe Barrie, his wife, whose true first name is unknown, who are the owners, or reputed owners, of, and all persons unknown, claiming or having an interest or estate in the hereinafter described real property.

You and each of you are hereby notified that the above named plaintiff, Frank Dustman, is the holder of a delinquent tax certificate No. 1650 issued by the treasurer of Clallam county, Washington, embracing the following real property situated in Clallam county, Washington, and more particularly described as follows, to-wit:

Lot ten (10) in block five (5) of Puget Sound Co-operative Colony's Subdivision of the Townsite of Port Angeles.

That said certificate was issued on the 10th day of February, A. D. 1906, for the sum of $21.95 for the delinquent taxes for the years 1901, 1902, 1903, and 1904 which sum bears interest at the rate of fifteen per cent, per annum from said date of payment.

You and each of you are hereby summoned to appear within sixty days after the date of the first publication of this notice and summons, to-wit, within sixty days after the 2nd day of March, 1906, and defend the above entitled action or pay the amount of the taxes due, together with the costs, penalties and interest; and in case of your failure so to do judgment will be rendered foreclosing said tax lien for such taxes, penalties, costs and interest against said lands and premises hereinbefore mentioned.

Frank Dustman, Plaintiff.
Jas. G. McClinton, Att'y for Plaintiff.
Post-office address, Port Angeles, Clallam county, Washington.
Date of first publication March 2, 1906.

SUMMONS.

No. ——

In the Superior Court of the State of Washington, for Clallam county.

John Trumbull, Plaintiff

vs.

British American Finance Company, a corporation, Defendant.

The State of Washington to the said British American Finance Company, a corporation, Defendant.

You are hereby summoned to appear within sixty days after the date of the first publication of this summons, to-wit, within sixty days after the twenty-ninth day of December, 1905, and defend the above entitled action in the above entitled court, and answer the complaint of the plaintiff, and serve a copy of your answer upon the undersigned attorneys for plaintiff, at their office below stated; and in case of your failure so to do, judgment will be rendered against you according to the demand of the complaint, which has been filed with the clerk of said court.

The object of this action is to recover a judgment in favor of the plaintiff and against the defendant in the sum of One Hundred and twenty-five dollars ($1.25.00) and the costs of this action, and to subject to the payment of such judgment certain stock of the Port Angeles Eastern Railroad Company, a corporation, which has been garnished.

Trumbull & Trumbull,
Attorneys for Plaintiff.
P. O. Address, Port Angeles, Wash.
Date of first publication, Dec. 29, 1905.

No.

NOTICE AND SUMMONS BY PUBLICATION.

In the Superior court of the State of Washington, for Clallam county.

Mrs. M. A. Webster, plaintiff, vs Geo. Pittitt (alias Geo. Pettit) and all persons unknown, if any, having or claiming an interest or estate in and to the hereinafter described real property, defendants.

State of Washington to Geo. Pettitt who is the owner, or reputed owner, of, and all persons unknown, claiming or having an interest or estate in the hereinafter described real property.

You and each of you are hereby notified that the above named plaintiff, Mrs. M. A. Webster is the holder of delinquent tax certificate No. 1641 issued by the Treasurer of Clallam County, Washington, embracing the following real property situated in Clallam County, Washington, and more particularly described as follows, to-wit:

Lot eighteen (18) in block ninety-three (93) of the Townsite of Port Angeles.

That said certificate was issued on the 23rd day of January, 1906, for the sum of $26.71 for the delinquent taxes for the years 1901, 1902, 1903 and 1904, which sum bears interest at the rate of fifteen per cent per annum from said date of payment.

You and each of you are hereby summoned to appear within sixty days after the date of the first publication of this notice and summons, to-wit, within sixty days after the 2nd day of February, 1906, and defend the above entitled action or pay the amount of the taxes due, together with the costs, penalties and interest; and in case of your failure so to do judgment will be rendered foreclosing said tax lien for such taxes, penalties, costs and interest against said lands and premises hereinbefore mentioned.

Mrs. M. A. Webster, Plaintiff.
Trumbull & Trumbull, atty's for plaintiff
Date of first publication, Feb. 2, 1906

A FREE PATTERN

(your own selection) to every subscriber. Only 50 cents a year.

McCALL'S MAGAZINE

A LADIES' MAGAZINE.

A gem; beautiful colored plates; latest fashions; dressmaking economies; fancy work; household hints; fiction, etc. Subscribe to day, or, send 5c for latest copy. Lady agents wanted. Send for terms.

Stylish, Reliable, Simple, Up-to-date, Economical and Absolutely Perfect-Fitting Paper Patterns.

McCALL BAZAR PATTERNS

All Seams Allowed and Perforations show the Basting and Sewing Lines.

Only 10 and 15 cents each—none higher. Ask for them. Sold in nearly every city and town, or by mail from

THE McCALL CO.,
113-115-117 West 31st St., NEW YORK.

The People's Market

Wolf & Ahlvers
PROPRIETORS

The Best Market

where fresh and salt meats, the finest to be obtained, are sold at the lowest prices.

Everything Clean and Fresh

Next to Postoffice

NOTICE AND SUMMONS

BY PUBLICATION

In the Superior Court of the state of Washington, for Clallam county:

C. Weber, plaintiff, vs. Frank Espenshade, and all persons unknown, if any, having or claiming an interest or estate in and to the hereinafter described real property, Defendants,

State of Washington to Frank Espenshade who are the owners, or reputed owners, of, and all persons unknown, claiming or having an interest or estate in the hereinafter described real property.

You and each of you are hereby notified that the above named plaintiff

C. Weber

is the holder of delinquent tax certificate No. 1638 issued by the treasurer of Clallam county, Washington, embracing the following real property situated in Clallam county, Washington, and more particularly described as follows to-wit:

Lot numbered fourteen in Block one hundred and seventy-seven of the Townsite of Port Angeles, Washington.

That said certificate was issued on the 23rd day of January, 1906, for the sum of $24.30 for the delinquent taxes for the years 1900, 1901, 1902, 1903, and 1904, which several sums bear interest at the rate of fifteen per cent per annum from said date of payment.

You and each of you are hereby summoned to appear within sixty days after the date of the first publication of this notice and summons, to-wit, within sixty days after the 26th day of January, 1906, and defend the above entitled action or pay the amount of the taxes due, together with the costs, penalties and interest; and in case of your failure so to do judgment will be rendered foreclosing said tax lien for such taxes, penalty, costs and interest against said lands and premises hereinbefore mentioned.

C. Weber, Plaintiff.
W. Brumfield, Attorney for Plaintiff.
P. O. Address, Port Angeles, Clallam county, Washington,
Date of first publication, Jany 26th, 1906

Notice of Special Stockholders' Meeting

Port Angeles, Wash. Feby. 10th, 1906.

Pursuant to a call made by the President, you are hereby notified that a special meeting of the stockholders of the Port Angeles Townsite Improvement Company, a corporation, is hereby called, said meeting to be held on the 7th day of March, 1906, at the hour of Four (4) o'clock P. M., at the office of W. F. Delabarre, the Treasurer of said Company, at the Citizen's National Bank, in the Opera House Block, on the Southeast corner of Front and Laurel streets, in the City of Port Angeles, Clallam County, Washington. That the object and purpose of said stockholders meeting is to elect a Board of Trustees of said corporation, and to transact such other and further business as may properly come before it.

T. F. TRUMBULL,
Secretary.

NOTICE AND SUMMONS

BY PUBLICATION

In the Superior court of the State of Washington, for Clallam county.

R. A. Muskett, Plaintiff, vs. J. R. Taber, and all persons unknown, if any having or claiming an interest or estate in and to the hereinafter described real property, Defendants.

State of Washington to J. R. Taber, who is the owner or reputed owner, of, and all persons unknown, claiming or having an interest or estate in the hereinafter described real property.

You and each of you are hereby notified that the above named plaintiff, R. A. Muskett, is the holder of a delinquent tax certificate No. 1633, issued by the treasurer of Clallam county, Washington, embracing the following real property situated in Clallam county, Washington, and more particularly described as follows, to wit:

The west half of Lot three in Block twenty-four in Norman R. Smith's Subdivision of the Townsite of Port Angeles, Washington.

That said certificate was issued on the thirteenth day of January, 1906, for the sum of $21.45 for the delinquent taxes for the years 1900, 1901, 1902, 1903 and 1904; which several sums bear interest at the rate of fifteen per cent. per annum from said date of payment.

You and each of you are hereby summoned to appear within sixty days after the date of the first publication of this notice and summons, exclusive of the first day of said publication, to-wit, within sixty days after the 19th day of Jan'y, 1906, and defend the above entitled action or pay the amount of the taxes due, together with the costs, penalty and interest, and in case of your failure so to do, judgment will be rendered foreclosing said tax lien for such taxes, penalties, costs and interest against said lands and premises hereinbefore mentioned.

R. A. Muskett, Plaintiff.
W. Brumfield, Att'y for Plaintiff.
Post office address, Port Angeles, Wash.
Date of first publication, Jan'y 19, 1906.

P. J. WILLIAMS

The Old Reliable

JEWELER

WATCH REPAIRING A SPECIALTY

J. P. HAWKES

Real Estate . . . .

Timber Lands a Specialty

Post box 176, Port Angeles Wash

No. 2234.

SUMMONS

In the Superior Court of State of Washington for Clallam County.

Citizens National Bank, a corporation, plaintiff, vs. Arthur H. Newman and John Cain, defendants.

The State of Washington to the said Arthur H. Newman, Defendant:

You are hereby summoned to appear within sixty days after the date of the first publication of this summons, to-wit: within sixty days after the 9th day of February, 1906, and defend the above entitled action in the above entitled court, and answer the complaint of the plaintiff, and serve a copy of your answer upon the undersigned attorneys for the plaintiff, at their office below stated; and in case of your failure so to do, judgment will be rendered against you according to the demand of the complaint, which has been filed with the Clerk of said Court. That the object of this action is to recover a judgment against defendants for the sum of $2381.15, with interest from March 17th, 1905, and to foreclose a lien upon one hundred and twenty-five shares of stock in the Port Angeles Townsite Improvement Company, a corporation, pledged as collateral by said defendant Arthur H. Newman for said indebtedness.

Trumbull & Trumbull,
Plaintiff's Attorneys,
P. O. Address, Port Angeles, Clallam County, Washington.

McKEE & LaFLOWER

Funeral Directors and Embalmers

PHONES
LAFLOWER 108
McKEE 105
CITY OFFICE 7

LADY ATTENDANTS

C. F. MERRITT,
Manager City Office

The CITIZENS' NATIONAL BANK

NO. 6074

OF PORT ANGELES, WASH.

C. J. FARMER, President W. F. DELABARRE, Vice-President
J. P CHRISTENSEN, Cashier

Domestic and Foreign Exchange Bought and Sold

WE SOLICIT YOUR BUSINESS

The Lewis Supply Company

Dealers in All Kinds of

Electrical Goods

CONTRACTS TAKEN

Store on First St., Bet. Laurel and Oak - Port Angeles

BALLARD'S SNOW LINIMENT

A SURE CURE FOR RHEUMATISM, CUTS, SPRAINS, WOUNDS, OLD SORES, CORNS, BUNIONS, GALLS, BRUISES, CONTRACTED MUSCLES, LAME BACK, STIFF JOINTS, FROSTED FEET, BURNS, SCALDS, ETC.

AN ANTISEPTIC that stops Irritation, subdues Inflammation and drives out Pain.

PENETRATES the Pores, loosens the Fibrous Tissues, promotes a free circulation of the Blood, giving the Muscles natural elasticity.

CURED OF PARALYSIS

W. S. Dailey, P. O. True, Texas, writes: "My wife had been suffering five years with paralysis in her arm, when I was persuaded to use Ballard's Snow Liniment, which effected a complete cure. I have also used it for old sores, frost bites and skin eruptions. It does the work."

BEST LINIMENT ON EARTH ONCE TRIED, ALWAYS USED
REFUSE ALL SUBSTITUTES

THREE SIZES: 25c, 50c and $1.00

BALLARD SNOW LINIMENT CO.
ST. LOUIS, U. S. A.

SOLD AND RECOMMENDED BY

MATHEWSON'S PHARMACY, Port Angeles.

Clothing made to measure at Times Clothing Mart.

C. H. Currie represented Seguin in Angeles Tuesday.

D. A. Christopher went to Clallam Wednesday.

The cheapest and best granite ware in the city at Herbert Baker's.

T. F. Trumbull joined his wife in Seattle Tuesday. Mrs. Brown, Mrs. T.'s mother, is some better.

A new line of collars, handkerchiefs, ladies and children's hose, and a line of ribbons of the latest shade, at Miss Peddicord's.

To get acquainted with our 30c Java & Mocha Coffee means to you a long and pleasant acquaintance. E. E. Seevers.

The women of Wenatchee have formed a local floral association for the purpose of introducing plant and flower culture which has already proven a success.

The ladies begin to find out that they can buy dry goods cheaper, and get a better selection at Times Clothing Mart than elsewhere.

Always the Same

Makes Good Bread
SOLD BY GROCERS

Electric lamps at Times Clothing Mart.

H. E. Lutz was down from Seattle Tuesday.

A few handsome lamps at second-hand prices at Baker's.

Dr. Price's Jelly Sugar 15c pkg., 2 for 25c, at Seevers.

E. A. Brooks and wife were down from Dungeness Monday.

J. I. Kirschberg arrived today, warmly greeted by his many friends here.

Peanut Butter in jars — one of nature's purest products. For sale at Seevers.

A. J. Burroughs was down from Seattle Wednesday, sizing up the junk pile on the trestle.

When using Olive Oil for medical purposes, or otherwise, don't forget Seevers sells Heinz's, in 40c and 75c bottles.

A new line of ladies embroidered white waist patterns, also ladies' and children's belts at Miss Peddicord's Millinery Store.

F. E. Knight was down from Dungeness yesterday; he reports the firm's business to be gradually improving from the quiet times after the holidays, and says they will have to put on a larger wagon or make more trips to Seguin.

When you have done and said all, The Times Clothing Mart is the best place to buy clothing, odd Pants, Overcoats, and odd Vests. They can sell you a very good looking suit for $4.50, which you would not get in a big city for less than $6.00.

Notice.

A place to rent. Inquire of J. Steadman.

Rugs and Carpets

FINE LINE NEW GOODS
JUST RECEIVED

Axminster Rugs 9 x 12 feet.
Tapestry Rugs 9 x 12 feet.
All Wool Art Squares 9 x 9, 9 x 10½, 9 x 12, 12 x 13½, 12 x 15.
A line of Axminster Rugs ranging in price from $1.00 to $5.00.
Large Assortment of Smyrna Jute Rugs at $1.50 each.
Carpets by the yard or cut and made to fit your floor.
Napier Matting. Straw Mattings.
Linoleums 6 and 12 feet wide.
Carpet Lining. Carpet Thread.
Table Oilcloths.

R. D. Wilson Hardware Co.

Nice assortment of picture frames at Baker's.

Reliance Mocha and Java coffee at E. W. Merrill & Co.'s.

Mr. Robinson, the Clallam logging magnate, was in town today.

Mrs. John Trumbull returned from her Port Townsend visit today.

Reliance Mocha and Java Coffee at E. W. Merrill & Co.'s.

Men's Viscol tan work shoes are the kind I like, they are waterproof. I buy them at Times Clothing Mart for $2.50.

Mr. Charles Beam, brother of our townsman, J. E. Beam, was married the 20th of January at his home in Fairbanks, Alaska.

Mrs. Otis Irons returned from her visit in Michigan Wednesday and found her husband suffering from a severe attack of sciatica rheumatism.

Miss Nona Quinn arrived Monday from Holyoke, Mass., for a visit with her aunt, Mrs. Wm. Fitzgerald; of course the lady was surprised in the change in climate, for when she left home a blizzard was raging.

Our business is daily on the increase in men's working clothing. Our patrons know that by buying the penitentiary manufactured goods from us, they are paying for the material in the goods only, as the labor is done by the prisoners.
Times Clothing Mart.

Reliance Mocha and Java Coffee at E. W. Merrill & Co.'s.

The Railroad Collision

The railroad collision, which we mentioned last week as occurring Friday, proved more serious than at first thought from an examination in the dusk of evening. Trucks were torn out from under two of the cars, pieces broken out from the wheel flanges, and the iron and wood work splintered up generally. The third car was bumped half over the end of the trestle, broken in two, and forward trucks and part of the sawed stone dropped in the bay.

The Transport returned yesterday, taking balance of stone and the cars to Seattle where they will be rebuilt, broken parts being supplied with new; or will be sold for junk and new cars purchased. The quarry will be poorly equipped for work meanwhile, as most of the Pacific's rolling stock consists of logging trucks.

As to the cause of the accident, it seems the car, partly loaded, had been blocked in position with brake set, when the engine coming down slowly for a coupling jarred her a trifle too much, breaking the old brake wheel and jumping her over the blocks. Those on the car endeavored to set the brakes again but were forced to jump.

How the car ever negotiated the sharp curves in her downward flight is a mystery to all; likewise the fact that in all the mass of wreckage Frank Lyster's lantern, left behind when he jumped, was found uninjured.

Plymouth Rocks, pure bred, 75c for setting of 15. 4 26
Frank Chambers, Sr.

Paints and Oils

A Complete Line of Colors and Tints from one of the largest factorys in the country. Durability warranted. We can please your taste and save you money.

Mathewson's Drug Store
Near Post Office
Phone 28 Mail your Orders

When in town call on Baker, the Second Hand Man.

Isaac Slusser from Greely, Colorado, arrived today for a visit with Mrs. Gallup.

"Egg O See" for breakfast, means rosy cheeks for supper. Buy it of Seevers, at 15c, 2 for 25c.

Mrs. Stence, residing on Pine Hill, who was suffering from some kind of poison in her food, is much better.

D. E. Marshall of Dungeness, one of the three brothers who are running the A. U. Davis dairy ranch, was in the city yesterday; he will read the Olympic-Leader this year.

W. E. Geist returned from his visit in Ohio today, and the mill, which has been gotten ready for business in response to a wire from him, will start up again in a day or two.

"I bought my last pair in Seattle, but I find I can buy them cheaper at The Times Clothing Mart, those rubber heeled lace shoes without the toe." (Cut price $1.50.) So the ladies say.

A Favorite Remedy for Babies.

I s pl asnt ta-te and prompt cures have made Chamberlain's Cough Remedy a favorite with the mothers of small children. It quickly cures their coughs and colds and prevents any danger of pneumonia or other serious consequences It not only cures croup, but when given as soon as the croupy cough appears will prevent the attack. All druggists.

FOR RENT OR SALE

The most desirable location and summer resort on Lake Crescent, known as Barnes' Hotel, between five and six acres of cleared land, fine garden and fruit trees and small fruits. Good house, barn, shed, chicken house, two Jersey cows, five boats, house furnished ready to accommodate about 15 summer boarders. J. LLOYD ALDWELL, Agent.
P. O. Box 354. Port Angeles.

A Novel Competition.

The ladies of Port Angeles have before them a pleasant competition of flower growing. Mathewson, the druggist, will the first of the week receive 30,000 sweet pea seeds from Rieger, the California perfumer, which are to be given free to the ladies. These seeds will produce beautiful varieties of California sweet peas in the next two or three months. Mr. Mathewson will offer prizes to the lady who grows the handsomest bouquet by June 15; another prize to the lady who brings in the largest bouquet and still another whose bouquet contains the greatest variety of colors.

Every lady is welcome to enter the competition. The seeds are free, so next time you go down town step in at Mathewson's and ask for your package of sweet pea seed.

***The* Very Best**

Fruit trees on earth are the Port Angeles Nursery trees grown at Ennis Creek. Biggest, cleanest, most productive and cheapest. Best varieties warranted to grow and to be true to name. Great variety of choice Ornamental Trees and Shrubbery. Berry plants, choice kinds.
T. H. CARTER,
Port Angeles.

We buy our goods in the best and cheapest markets; with age and experience behind us we are able to offer you reliable goods at the lowest possible prices, and give you as good a selection to choose from as you would get in a large city. Times Clothing Mart.

Eggs for Sale—Full blooded Black Minorca and full blooded Black Leghorn—50cts. per setting.
Mrs. Georg, 6th and Albe t.

Seeds Seeds

Grass, Grain,
Vegetable and Flower
Seeds of all kinds

Seeds Seeds

E. W. Merrill & Co.
Phone 5
"WE AIM TO PLEASE"

AID ASKED FOR STARVING JAPANESE

Committee Solicits Wheat and Flour or Cash to Purchase the Same.

In response to President Roosevelt's appeal to Americans to extend aid to the million famine-stricken Japanese, a committee of Seattle business men, working in hand with the P.-I., are asking the farmers and millers of the state for contributions of wheat and flour, and the people generally for cash with which to purchase flour. Already a large amount has been contributed. millers and other firms giving from ten to a thousand sacks of flour, or from one to ten tons of wheat, or cash from one to five hundred dollars. Transportation companies will handle the provisions without charge. Those desiring to contribute may make checks payable to Treasurer Japanese Famine Fund, care Post-Intelligencer, Seattle.

The Caldwell Real Estate Co. have moved their office to the rooms east of the Palace Bakery.

Don't frown—look pleasant. If you are suffering from indigestion or sour stomach, take Kodol's Dyspepsia Cure. Hon. Jake Moore of Atlanta, Ga., says: "I suffered more than 20 years with indigestion. A friend recommended Kodol. It relieved me in one day and I now enjoy better health than for many years." Kodol digests what you eat, relieves sour stomach, gas on stomach, belching, etc. Sold by C. E. Nailor & Co.

FOR RENT.

Seven room house, plenty fruit, three blocks from Central school. Enquire of G. W. Thompson. Fourth and Race streets. J. M Gardner.

Ice Cream
Sundays

Rich and Fine Flavored.

Fresh Home-made Candies;
New Crop Nuts;
Best Brands Cigars.

Goldwater Bros.

Drawing Crowded Houses

The Parlor Theater has been well patronized this week, the house being filled every night. An entire change of program will be given the remainder of the week, and a matinee at 3:00 p. m. Saturday to which 5c will be the admission price for children and 10c for adults. Two shows are given nightly, at 8 and 9; admission 10 and 15c.

It is reported from upsound that the Indianapolis is having oil burners installed and will be ready for use about the 20th. Mr. Morse has received no word as yet concerning her run.

It will cost you a cent to try Chamberlain's Stomach and Liver Tablets, and they are excellent for stomach troubles and constipation. Get a free sample at any drug store.

FOR RENT.

Four roomed house, right in town, $2 50 per month. Enquire at
Times Clothing Mart.

Look out for the beautiful line of electric Chandeliers, Brackets, etc, in latest designs, to be here in a few days and to be sold at Eastern prices.
Lewis Supply Co., 1st St.

Fifty Years the Standard

Dr. Price's
CREAM
BAKING
POWDER

A Cream of Tartar Powder
Made From Grapes
No Alum

WOMEN AND FASHION

"As Others See Us."

We, rating others honestly, are prone
To wonder how they, in their littleness,
Can pride themselves on merits of their own
And be so blind to those that we possess.

We see wherein they lack; we measure all
The faults which they serenely think they hide;
We weigh their worth and see how far they fall
Below the things on which they stake their pride.

We wonder why they do not stop to show
Due deference to us who loom so high:
They pass us merely nodding as they go,
Or overlook us as they hurry by.

Perhaps when they consider you and me
They, too, discover blemishes that mar;
Perhaps it is our present selves they see,
Not what we might be—and suppose we are.

—S. E. Kiser in The Reader.

For the School Girl.

Fashionable cloths in light weights, combined with plaid silks, are used for many of the stunning frocks displayed by stores catering to the wants of young folks. The association is certainly an artistic one, and capable of infinite variety of treatment. The model illustrated is an Admiral blue French flannel, made in modified suspender effect. It is trimmed with dark blue and green plaid silk, which is bound with straps of plain blue taffeta wherever used. The wide sailor collar is finished with braid, and turns back from a dainty vest of all-over lace.

How to Make a Bath Sachet.

A French recipe for a bath sachet calls for three pounds of bran to one of powdered orris root, with a pound of starch, a pound and a half of almond meal and twelve ounces of good white soap. Five ounces may be put in each bag, which should be made large enough so that the mixture will have plenty of room to swell and will serve only for one bath.

Woman Holds National Bank.

Miss Catherine Willetts of Lima, Ind., has been elected president of Lagrange (Ind.) National Bank. She had served as vice president, the position held by her father before his death, and her choice as president was purely a recognition of ability. She is 40 years old, handsome and a leader in social and club work.

DAME FASHION'S DECREES

Nearly all walking suits have the skirts plaited in one way or another.

One of these Japanese tan-and-blue purses is very "it" to carry with a blue suit.

For a short dancing frock there is no model so pretty as an accordion-plaited skirt.

Very high, straight turnover collars of linen are worn with the tailor-made dress.

Some of the new bodices have long tails reaching nearly to the bottom of the skirt.

Pure white ermine is fancied by some, as it lends itself less easily to imitation than the black and white fur.

The brilliantly colored little hats of the winter are like jewels set atop of the head.

Gowns of light-colored broadcloth are among the most pronounced features of the season.

Gauze with a wide satin stripe, in white or colors, is a new nicety for evening frocks.

A charming bonnet for a gray-haired woman is of dull silver lace, trimmed with silver grapes.

It is said that next summer silk waists with sashes to match will be worn with lace skirts.

A deep hem of gold or silver in the drop skirt, showing through the filmy outer skirt, is a new idea.

If you have any bits of fine old lace, carry them to the milliner and have them made into an evening hat.

Silk stockings in heavy winter weight are something new. They come in changeable shades of green, rose, blue, violet and all the hues of this gay-colored winter.

Growing Young Again.

At 40 she had lost her trim, fine figure. At 50 she was really old. At 60 she was fat, pudgy, misshapen, wrinkled. At 65 she was still more so; while her appetite had become inordinate, yet she had always prided herself on being "temperate—never drank a drop." But at this age she began to look into physical culture, and, being a woman of good mind, was not long in discovering that for thirty years at least she had been eating vastly too much, exercising too little, and breathing in the contracted fashion common to the average person of either sex.

She began to gradually reduce her diet, after a while dispensed with coffee, but never quite gave up tea, was much out of doors, learned to breathe deeply, and became a devotee to physical exercise. At 75 she was once more trim in form and figure without lacing, for she dresses loosely so that her sides may act like bellows when she takes deep breathing, and walks with a light elastic step. The wrinkles are still there and her hair is gray, but thicker than before, and is no longer falling out. Her eye is as clear as a girl's, and her mind thoroughly alert. She is a remarkable old lady, in her friends' estimation, but she says there is nothing remarkable about it, and now at 80 she is earning a comfortable living by teaching women how to acquire such control of body and mind as to mitigate the usual decline of advancing years and enjoy to the utmost old age.—Good Housekeeping.

Pointers for Wash Day.

Axle Grease (on Wash Dresses)—Wet the spot with coal oil; then wash in soap and water.

Fruit (Pear) Stains—Sprinkle a little powdered starch on the stain; then pour boiling water over it.

Blood Stains—Soak the article for some hours in clear, cold water, changing several times; then wash with soap and cold water.

Fruit (Berry) Stains—Pour rain water through them, or steam over a cup of boiling water till stain is gone. Never use soap until the stain is removed.

Ink Spots—Wet the spot and drop a solution of tartaric acid on it; then place the article in the strong sunlight for awhile, after which wash in cold water.

Before washing clothes or linens all stains and grease spots should be removed. The following methods will be found successful, and will not injure or destroy the fabric:

Embroidered Linen Waist.

The wash shirt waist is an all-year-round favorite, as attested by the designs to be seen in all of the smart shops. Here is sketched a pretty model in heavy white linen, with a vest of the same material, laid in wide tucks and finished by bands of embroidery. The opening is effected under a strip of the same trimming, of which the belt and cuffs also are formed.

Women Workers.

The census returns show that 5,000,000 and more women are employed in the nation's industrial life. There are now three times as many women stenographers as there were ten years ago, while the number of women bookkeepers and accountants has doubled. The percentage of saleswomen also shows a corresponding increase.

GOWNS AND WRAPS SUITED TO ELDERLY WOMEN.

TO THE NORTH POLE

Walter Wellman with the aid of S

That the twentieth century will witness not only the attainment of the North Pole, but conquest of the South Pole as well, is a common belief, and each new Arctic or Antarctic expedition that sets out for the reduction of these mysterious icy fastnesses is expected to succeed. With the rapid advances made during the nineteenth century in every branch of human knowledge, the great task becomes less and less seemingly impossible. There is a disposition to consider the North Pole for instance, a good deal nearer than it once was. The constant additions to maps of the polar regions is responsible for this feeling. The area marked "unknown" or "unexplored" is gradually becoming smaller and the eve of the conquest of the pole is evidently at hand. The only question to be asked is, Who will reach the goal first?

At the present time Peary is somewhere in the ice in Smith Sound, or, perhaps near the base in Grant Land, from which he expects to make his "dash for the pole" on sledges across the polar pack. The only explorer in the Arctics, he probably has had a year's start of the next contestant in the race for the North Pole. Who his nearest competitor will be is a question, for several Arctic expeditions are being prepared, and next spring and summer may see some of them start.

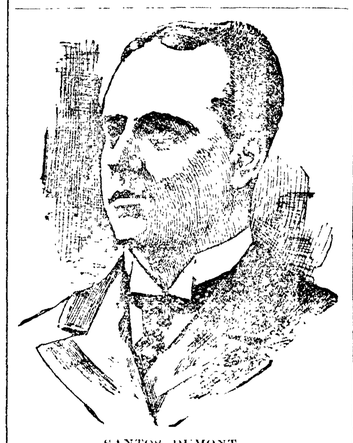

SANTOS DUMONT.

The pole is to be attacked from various sides and in different ways. Captain Jules E. Bernier, the Canadian, expects to follow the wreckage of the ill-fated Greely expedition, entering the frozen polar basin north of Siberia and sledging to the pole. Dr. Varicle, a Frenchman, expects to follow a course almost parallel to that mapped by Peary, and will sledge northward by the aid of mules, or burros and dogs. Einar Mikkelsen, a Danish explorer, hopes to enter the Arctic Ocean from the Mackenzie River, but his expedition promises to be a survey of an unknown region north of Alaska rather than a polar "dash," although, if conditions are favorable, he may enter the race for the pole.

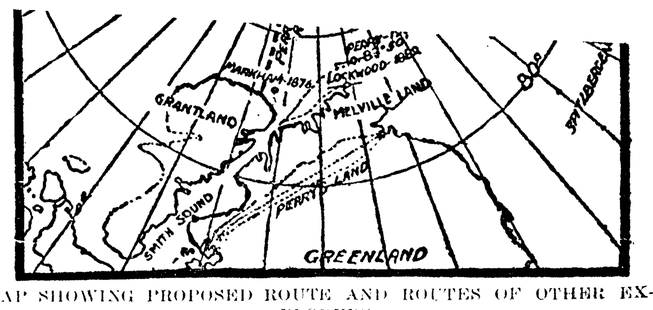

MAP SHOWING PROPOSED ROUTE AND ROUTES OF OTHER EXPLORERS.

The greatest interest, however, attaches to the attempt to reach the North Pole which Walter Wellman is to make in an airship now being built for the purpose by Santos-Dumont, the young Brazilian aeronaut. Thirty years ago the proposition would have been considered as much a dream as one of Jules Verne's romances. It would also then have been impossible. But is it impossible now?

M. Santos-Dumont is supervising the building of the giant of the air which is designed to carry both these intrepid seekers across the North Pole. It is expected the airship will be completed in April, and that the start to the northern base—Spitzbergen—will be made in July.

This airship will be a monster. "It will be," says Mr. Wellman, "the largest practical airship ever built. It will be 196 feet long, and its greatest diameter will be 49 feet. Its surface will measure 23,000 square feet and its volume will be 226,000 cubic feet. Inflated with hydrogen, it will have a total ascensional force of 15,300 pounds. Seven thousand pounds will be the weight of the ship and its equipment complete, leaving 8,000 pounds for cargo. The ship will be provided with three motors, with a combined energy of 70 horsepower.

"If the winds hinder no more than they help and there are no delays, this ship can motor from North Spitzbergen to the pole in forty-five hours. The airship will have an endurance capacity in buoyancy sufficient to enable it to remain twenty-five to thirty days in the air. It will carry 5,500 pounds of gasoline, and its distance capacity during calm weather will be 1,800 miles more than the distance from Spitzbergen Strait across the pole and the whole Arctic Ocean to Alaska. Besides the 5,500 pounds of fuel mentioned, the ship will carry five men, a comfortable car to live in (which is also a boat in case of need), food and supplies for seventy-five days, and a complete sledging outfit ready for use, should it be necessary to abandon the airship and take to the ice.

"If at the worst our ship of air carries us only to the vicinity of the pole, or two-thirds of the way to it, we have an alternative method of travel by which we may reasonably hope to complete our success and make our return to land in safety.

"At no time will our airship be out of touch with the surface of the earth. Our guide rope, so called, but in our case a smooth, tapering line of steel, is to drag its lower end over the ice to keep the ship at a fairly stable height (150 to 200 feet), the altitude most favorable to wireless telegraphy, and to maintain under ordinary conditions the vertical stability of the craft.

"Wireless telegraph stations will be established at Spitzbergen and Hammerfest, Norway, 600 miles distant. Further than this, a wireless equipment will be carried in our airship, and it will be our effort to send frequent—if possible, daily—dispatches to the outside world throughout all the time the expedition is in the Arctic regions, even from the pole itself, should we reach it."

The success of Mr. Wellman's entire campaign depends upon his ability to procure a really practicable airship. He believes he has this in the aerial machine which Santos Dumont has designed, and which the young aeronaut will himself guide.—Montreal Star.

NEW RULER OF DENMARK.

Frederick VIII. is now king of Denmark. The new ruler, who ascends the throne in his sixty-second year, bears the weight of his years lightly, and is almost as popular with the people of Denmark as was his father. By the wish of his parents, he was brought up with great simplicity and his earlier education was obtained at the town grammar school, for not until he was 10 years old was the difficult question of his father's succession to the Danish throne finally settled.

FREDERICK VIII.

It was Frederick's curious fate to see his younger brother and his own son become reigning monarchs of Greece and Norway respectively, while he himself was still an heir-apparent.

The new queen, Louise, is reputed to be the tallest and richest princess in Europe. She is a handsome woman, of the blonde type, and reflects the beauty of her famous grandmother, Desiree Clary, the tradesman's daughter, who captured Bonaparte and married Marshal Bernadotte, who subsequently became king of Sweden and Norway.

The queen inherited large fortunes both from Prince Frederick of the Netherlands and Prince Charles of Sweden. Nevertheless, she and her husband have adhered to the simplicity characteristic of the Danish court, showing the nation the happy spectacle of a united couple living on terms of the closest affection and sympathy with their eight children. Though they have paid many visits to foreign courts, they are essentially a home-keeping couple when compared with most other royal personages.

KNEW ONLY ONE KIND.

Settlement Worker—In our church we have a man who plays a great big organ. I wan't you children to come up and hear him.

One of His Hearers—An' does yer have a monkey wit' a red coat on ter pass de hat around?

One of Her Hearers—An' does yer have a monkey wit' a red coat on ter

Primitive Postal Facilities.

The inhabitants of the Island of St. Kilda have to rely upon a novel postal conveyance. Letters are packed in cotton wool covered by tarred convas and placed in a tin. The bundle is then attached to an inflated sheepskin bag, acting as a buoy, together with a wooden float with the words "St. Kilda Mail; Please Open," roughly cut on it. Recently a "mail" was picked up in Shetland which had been 62 days on its passage from St. Kilda, and when opened, was found to contain two letters and eight postcards, together with 1s. for postage. These letters were in due course forwarded to their respective destinations by the postoffice at Lerwick.

A Matter of Hooks.

"Is your mistress at home?

"She will be if you'll come back in about three minutes, ma'am. I'm just hooking her up."—Cleveland Plain Dealer.

INSURANCE REPORT

CONDITIONS DESCRIBED BY LEGISLATIVE COMMITTEE.

Grave Abuses Have Existed But Solvency of Big Companies Has Not Been Affected—New York Insurance Commissioners Office Scored for Lax Performance of Duties.

New York, Feb. 24.—The committee appointed at the last session of the New York legislature to investigate life insruance, has made its report.

The report is extremely voluminous, extending to 319 printed pages. It embraces a long review of the testimony taken by the committee and its recommendations and conclusions as to remedial legislation.

In addition there is a chapter devoted to the state insurance department, in which the committee declares it would seem the spuerintendent of the department had had ample power to ascertain the transactions of the insurance copmanies, but the superrvision by the department has not proved a sufficient protection against extravagance and maladministration.

Instances are given of reports made on the affairs of the Mutual Life, New York Life and Eqiutable Life companies, in which nothing was brought out to show the conditions developed in the testimony given before the committee.

No sbustantial amplicfiation of the powers of the department seems necessary, according to the comimttee, which holds that most of the evils which have been disclosed would have been impossible had there been a vigorous performance of the duties already laid upon the insurance department.

Legislation Recommended.

The remedial legislation recommended by the committee provides for the safeguarding of the rights of the policy-holders in mutual companies in the election of directors; recommends that stock copmanies be given authority to retire their stock and become mutal companies; that such mutualization shall not be compulsory.

A recommendation is made limiting new business to $150,000,000 a year.

Lobbying is condemned. The committee favors the prohibition of contributions by insruance companies for political purposes.

The wisdom of economical management is urged, but the committee does not deem it advisable that the legislature should attempt to prescribe the expenditures of insurance companies.

Fruther recommendations are made on the valuation of policies, surrender value, surplus, forms of policies and publicity of all facts pertaining to a company's business.

An amendment to the penal code is recommended to provide that the person receiving a rebate should be equally guilty with the one who gives it.

Wants Accounts Examined.

In its detailed report of the investigation of the committee says the accounts of the Mutual Life Insurance Company should be thoroughly examined in order that the extent to which moneys have been misappropriated and the responsibility for such may be shown and determined.

Concerning the New York Life Insurance company, the committee found that its transactions with Andrew Hamilton showed extraordinary abuses and that the statement sent from Paris by Hamilton was without suitable specifications.

In taking up the Equitable Life Assurance Society, the committee tells of the dissensions last February, which resulted in the reorganization of the society, and in the disclosures which brought about this grave inquiry.

The syndicate operations of the Eqiutable and James H. Hyde, and the relations between the society and Kuhn, Loeb & Co., as brought out in the testimony before the committee, are referred to, as is the $50,000,000 Union Pacific pool under the management of Harrriman, Schiff and Stillman. Participation in this pool by the Eqiutable, the committee holds, was clearly an improper transaction for an iusnrance company.

The payment of $20,000 a year to Senator Depew is considered by the committee as an unwarranted expenditure.

The committee finds that, in spite of the irregularities shown, there is no reason to question the solvency of the Mutual Life, the New York Life, nor the Equitable Life companies.

"Nothing disclosed by the investigation," says the report, "deserves more seriousa attention than the systematic efforts of the large insurance companies to control a large part of the legislation of the state.

"They have been organized into an offensive and defensive alliance to procure or to prevent the passage of laws affecting not only insurance but a great variety of important interests to which, through sbusidiary companies, or through the contribtuions of their officers, they have become related.

"Their operations have extended beyond the state and the country has been divided into districts, so that each copmany might perform conveniently its share of the work.

"Enormous sums have been expended in a surreptitious manner. Irregular accounts have been kept to conceal the payments for which proper vouchers have not been required.

"This coruse of conduct has created a widespread conviction that a large portion of the money has been dishonestly used."

MAY AVERT BIG STRIKE.

Coal Operators Propose to Restore Scale of 1903-1904.

Pittsburg, Feb. 27.—The Pittsburg Dispatch says that the coal operators of the bituminous fields have presented a proposition to the miners restoring the scale of 1903-1904. This will be an increase of 5.55 per cent. The operators also request a modification of the demands for an advance of 12½ per cent, and ask that the new contract be for two or three years. If the United Mine Workers accept the compromise proposition, 150,000 coal diggers in the four competitive states, including Pennsylvania, Ohio, Illinois, and Indiana, and about 100,000 United Mine Workers in the Southwestern states will receive an advance in wages.

President John Mitchell, of the United Mine Workers, was apprised of the turn of affairs in New York and he immediately flashed back the pleasant news to his personal friends in Pittsburg.

The national executive board will hold a meeting early in March at Indianapolis, when the members will be formally informed of the changed attitude of the operators. A convention of miners or the submitting of the subject to a referendum vote will follow. It would cost the United Mine Workers approximately $200,000 to hold another convention and the referendum system will likely be utilized to settle the matter.

MR. MITCHELL THINKS STRIKE IS INEVITABLE

Pittsburg, Pa., Feb. 26.—President Mitchell left this city for New York last night. Before boarding his train he said:

"A strike in the bituminous fields is inevitable."

In regard to the contest between the convention of the local district and President Dolan, President Mitchell gave out a statement in which he said:

"The miners' convention of District No. 5 having removed the president, vice president, secretary, treasurer and executive board, the national organization recognizes their right to do so. Mr. Dolan is no longer president of District No. 5 of the United Mine Workers of America."

President Dolan, on being informed of the move made by Mitchell, stated that he would still continue to do business as the legally elected head of the district.

ROCKHILL DISCREDITS ALARMIST REPORTS

Washington, Feb. 26.—The secretary of state has received a telergam from Mr. Rockhill, minister to China, stating that he and his colleagues see no cause for undue apprehension concerning the situation in China. While they consider caution and watchfulness alwyas necessary they believe the published reports of uneasiness to be without cause. Missionary troubles are not more frequent than usual, it is said, and are due, as was the Shanghai riot, to local causes.

Mr. Rockhill says the Chinese government appreciates the importance of preventing hostilities to foreigners; that it has recently been cautioned by Japan in this respect and has declared its determination to insure their safety under all circumstances.

The dispatch adds that while the boycott may continue with local friction, nothing more serious is anticipated by those on the ground. A pronounced general feeling of determination is noted on the part of the Chinese to prevent the economic exploitation of their empire.

PATENT MEDICINE BILL IN B. C. PARLIAMENT

Victoria, B. C., Feb. 26.—A bill has been introduced in the legislature by the attorney general, in answer to a petition signed by 3,600 persons and endorsed by the councils of 59 cities and towns.

The bill provides that all patent medicines or specifics intended for internal use which contain chloral hydrate, ergot, morphine, opium, belladona or any of their compounds or derivatives, cocaine or any of its salts, acetanilide, sulphuric, sulphurous, nitric or nitrous acids, must be labeled "poison," with the name and percentage of poisonous ingredients.

Patent medicines under the bill are not to contain more than 10 per cent by weight of alcohol, except under permission of the provincial board of health. Any one offering them for sale contrary to the provisions of the act is to be subject to a fine of $5.

Local Option by Petition.

Columbus, O., Feb. 26.—The house, by a vote of 91 to 16, has passed the Jones bill, backed by the Ohio Anti-Saloon league, which provides for municipal local option by petition instead of by election, places the initiative exclusively in the hands of the temperance people and it is claimed by the anti-saloon league that it will enable the people to drive saloons from all the residence districts of the cities.

State Given Leave to Sue.

Washington, Feb. 28.—Chief Justice Fuller, of the supreme court, has granted leave to the state of Washington to bring the original suit in the boundary dispute against Oregon.

CONTENT WITH VETO

PRESIDENT WILL NOT OPPOSE AMENDMENTS.

Announces to Senators that Congress Must Use Its Best Judgment As to Final Form of Railroad Rate Measure—If It Does Not Meet His Views the President Will Use Veto.

Washington, Feb. 23.—When the senate committee on interstate commerce meets on Friday to vote on a rate bill, the announcement will be made authoritatively that President Roosevelt will not attempt to prevent amendment of the Hepburn bill; that he will leave the committee free to exercise its best judgment and, if possible, compromise its differences; that if a bill is reported which does not meet his approval and in that form is passed by congress he will content himself with the exercise of the veto power.

This announcement was made as the result of a conference at the White House yesterday between the president and Senators Dolliver and Clapp, Speaker Cannon, Representative Hepburn and Attorney General Moody.

They had under consideration an amendment drafted by Senator Knox which aims to give to any complainant authority to file a petition in a circuit court asserting that a rate fixed by the commission was in fact illegal or that an order of the commission was in reality unlawful and authorized the court to hear the suit and decide whether the commission acted within its authority and whether the constitutional rights of the plaintiff had been violated.

As they had previously announced they would do, all those called into the conference made a firm stand for the Hepburn bill in its present form and said that none of the amendments suggested seemed to be an improvement.

Attorney General Moody contends the bill is constitutional.

Will Oppose Amendment.

After Senators Dolliver and Clapp returned to the Capitol they told certain colleagues that they would go into the committee on Friday and make a firm stand to have the bill reported without amendment.

When asked concerning the attitude of the president, they said that they believed he is satisfied with the bill as it now stands, but it is too much to say that he is opposed to any amendment whatever.

They said that if anything should be brought forward which in the opinion of the friends of the bill would better it and not obstruct its operation the president would give it careful study.

MEAD RECOMMENDS STATE REFORMATORY

Seattle, Feb. 26.—According to the Post-Intelligencer, one of the principal recommendations of Gov. Mead, as a result of his visit to the state institutions of Colorado, Utah and Kansas, will be for the establishment of an industrial reformatory to be established near Seattle on Puget sound.

Gov. Mead stated yesterday that in a general way the plan which he proposes to submit is for the establishment of an industrial reformatory similar to those at Elmira, N. Y., and Hutchinson, Kan.

He will ask the legislature to make the necessary appropriation for the purchase of the building materials and a tract of land on Puget sound near Seattle, and proposes to have state prisoners furnish all the necessary labor, with the exception of such skilled mechanics as are absoltuely necessary.

While the plan which he has outlined will in reality provide for a Western Washington penitentiary, only prisoners under 25 years of age will be sent to the institution. The inmates will be trained in all the different trades and the first work along this line will be in the constrcution of the buildings.

"The penitentiary at Walla Walla is now practically taxed to its capacity," said the gover, nor "and it is necessary of the state to make additional provision for the care of the criminal classes. At the present time about three-fifths of the prisoners that are sent to the penitentiary are from the Puget sound country, and the establishment of an institution on the Sound would mean a considerable saving in the transportation item.

"The industrial reformatories at Elmira and Hutchinson are two of the finest institutions in the United States and do a great deal towards making good citizens out of young men who are just starting on a criminal career. The establishment of an industrial reformatory on the Sound would answer for the new penitentiary, which is soon to be an absolute necessity.

"I propose to make recommendations for changes in the manner of conducting other of the state institutions, which will be submitted to the board of control as soon as I have had time to outline the plans definitely."

Morning Olympian Sold.

Olympia, Feb. 28.—R. T. Buchanan of Indianapolis, has purchased the Morning Olympian, and has taken charge as editor and publisher. The purchase was made from C. M. Hartwell and William Pfeiffer, who have owned the paper about three months.

IRRIGATION TOWNSITES.

Believed Bill to Reserve Them Will Become a Law.

Washington, Feb. 28.—It is believed that the important townsite bill providing for the withdrawal from public entry of lands needed for townsites in connection with irrigation projects will become a law at the present session of congress. It will probably result in considerable additions to the reclamation fund According to the favorable report on the bill in the senate the purpose of the bill is "to provide for the establishment of townsites in connection with irrigation projects under the reclamation act of 1902, and also to authorize the secretary of the interior to furnish water for such towns and to dispose of the lands at public sale, the money so obtained to be ultimately turned over to the reclamation fund.

"The bill provides that reclamation funds may be used to defray the necessary expenses of appraisement and sale, and that the public reservations in such townsites shall be improved and maintained by the town authorities at the expense of such town, and upon the organiaztion thereof as a municipal corporation the said reservations shall be conveyed to such corporations by the secretary of the interior, with the condition that they shall be used at all times for the purpose for which they were resreved."

CHINESE COMMISSION ARRIVES IN SEATTLE

Seattle, Feb. 28.—The Chinese high commission, headed by Prince Isai Tseh, arrived in Seattle about noon, on the steamship Dakota.

The Dakota arrived at Port Townsend at 11 o'clock last night, remaining there until 9 o'clock this morning.

At 7:30 this morning the Seattle-Portland-San Francisco Chinese delegation, headed by the consul general, went aboard at Port Townsend to give greeting to their distinguished fellow countrymen, as well as the reception committee from Seattle, with the representatives of J. J. Hill, president of the Great Northern railroad

Last night the Great Northern officers and representatives of the Associated Press and local newspapers went aboard the big liner, only to find that Prince Tseh and the junior commissioners had retired with most of the members of the party. In the prince's stead they were received by Captain Chen Ngen Tao, secretary of the commission, and one of the most eminent officers in the imperial Chinese navy.

Of the trip across Capt. Chen Ngen Tao spoke freely and enthusiastically. The big Dakota was a delight to every member of the party, and the prospect of a trip across the better half of the country in a special Great Northern train was a thing to be looked forward to.

Warned Against Indiscretions.

But upon all questions as to the conditions now present in China, Capt. Chen preserved a characteristic Oriental discreetness, and it developed that the Chinese minister in Washington had warned the commission before it left Shanghai that it should entertain no interviewers upon such topics.

It developed also that even the Chinese colony in Seattle had been warned to cease any gossip, no matter how light, upon any questions that might become of issue between China and the United States. Of the boycott Capt. Chen said nothing. Of the stories of imminent danger to foreigners in the Celestial kingdom he would not say a word, except that when he left China he did not expect to hear that any trouble had occurred.

"We go to Europe," said Capt. Chen, "to study government. Over here you say China is waking up. When she wakes she must have a modern government. We hope for a parliament some day to be elected by the people. We are in search of a government nearly, if not quite, representative. From the governments of the world we will take those features best adapted to the conditions in my country."

During their stay in Seattle the commission will be elaborately entertained.

CZAR SAID TO BE FREE FROM OLD INFLUENCES

St. Petersburg, Feb. 28.—The ukase convoking the national assembly for May 10, which was issued against the desires of the reactional element at court, has been followed by further strong evidence that the emperor has wrenched himself free from old influences. Setting at naught the opinion of the cabinet and a large majority of the council of the empire his majesty has rejected the proposed law providing for the extension of trial by court martial for political offenses to all parts of the empire, which was the cause of M. Timiriazeff leaving the cabinet and accepting the view of the minority that there is no justification for such a law in a constitutionl state during elections to parliament. The emperor also rejected the project authorizing the troops to fire if "they are insulted" and forbidding the firing of volleys of blank cartridges during street disturbaances.

Marshal Hopkins Reappointed.

Seettle, Feb. 28—United States Marshal Hopkins has received a telegram stating that he has been reappointed as United States marshal for the Western district of Washington. Mr. Hopkins has held office for four years, having been appointed by President McKinley.

T. J. APPLETON, M. D.
OCULIST AND
GENERAL PRACTITIONER
X-RAY

JAMES STEWART
ATTORNEY AT LAW
Offices on Front Street
PORT ANGELES, WASH.

GEORGE VENABLE SMITH
ATTORNEY AND
COUNSELLOR AT LAW
LAUREL ST. PORT ANGELES, WASH.

Straight Teeth
Crooked teeth spoil the harmony of the face. Sometimes almost to deformity. They can be easily
Straightened
Consultation Free
S. R. Wagoner, D. D. S.
Rooms 364-6 Arcade Building, SEATTLE

McIvor & Swanson
...BLACKSMITHS
Horseshoeing, Wagons and Farm Implements Repaired
SHOP ON LAUREL STREET
McIvor's Old Stand

FIRE INSURANCE
J. LLOYD ALDWELL
Broker
GENERAL INSURANCE
Fire, Life, Accident, Liability
Agent for
Elaterite Roofing
(Mineral Rubber)
The best permanent roofing in the market

Buff Orpingtons
and
White Wyandottes
Took first prizes at Tacoma. Cockerels for sale and eggs for hatching in season
G. V. SMITH
4th and Peabody Sts. Port Angeles

Fitzgerald's Market
Port Angeles' New Meat Shop
Clean, fresh and wholesome. Choice stock of fresh and salt meat. All vegetables in season. Children coming to market will be accorded the same fair treatment as their elders. 3 doors west of Bank of Clallam County
JAMES FITZGERALD
Proprietor

The People's Market
WOLF & AHLVERS, Props.
NEW SHOP JUST OPENED
Fresh and Salt Meats, the Best
Everything Clean and Fresh
McGill Building, Next to Postoffice

Seattle Net and Twine Manufacturing Company
SEATTLE, WASH.
Manufacturers of Cotton Fish Netting of every description. Write for prices. Correspondence solicited
312-316 Second Avenue, SEATTLE

Advertise in
The Democrat-Leader

Advertise in
The Olympic Leader

Crystal Steam Laundry
LEASE & CLEGG, Props.
Goods Called For and Delivered
Special Rates to Families,
Hotels and Restaurants
Located on Laurel Street, Opposite Kirschberg's

Filion Mill and Lumber Co.
Manufacturers of and dealers in Rough and Dressed Lumber, Lath, Shiplap, Rustic Siding, Plain and Fancy Casing, Etc. The best Cedar Shingles Made.
Office and mill on Lincoln Heights.

H. C. MILLER
Real Estate Agent
Lists Any Property for Sale or Rent

NEW GOODS AT THE Chinese and Japanese Bazaar
A handsome new line of goods just received. Big stock to select from. Japanese novelties, silks, handkerchiefs, bamboo and wickerware in all shapes, new china, etc. Call before purchasing elsewhere
HONG, YUONG & CO.
LING TOY, Manager Phone 25

Teas & Coffees

We carry the Best Line of Teas and Coffees

Chase & Sanborns

Seal Brand 40c per lb., 2 lbs. 75c

Old Homestead 30c per lb.

Triple Blend 25c per lb.

V. Coffee 20c per lb.

Our Tea assortment is complete; we can please you if you want the best.

Port Angeles Grocery Co.

'PHONE 38

J. C. HANSEN. C. E. CUSHING

— THE —

OLYMPIC = LEADER

Published Every Friday at Port Angeles by The Webster Publishing Co.

THE OFFICIAL PAPER OF CLALLAM COUNTY

Entered as Second-class Matter in the Post Office at Port Angeles, Washington.

LARGEST CIRCULATION IN CLALLAM COUNTY.

Subscription Price $1 per year.

FRIDAY, MARCH 2, 1906.

No Cause for Discouragement

The first of March has come and gone, the activity that over-zealous promoters announced would take place on that date has not materialized; this, however, is no cause for despondency. It is ever the case, in promoting an enterprise, that the promoters, carried away by their zeal, promise more than they can perform, and this does not necessarily detract from their entire good faith. This tendency is to be regretted, for the reason that a great many people place implicit confidence in such statements, more especially when they are printed under flaming headlines, and with editorial announcement that on a date certain the voice of the grader will be heard in the land. And according to a natural law, after having our expectations excited by these inconsiderate announcements, editorial and otherwise, upon their failure our disappointment is correspondingly great—the pendulum always swings back.

The blame is largely with ourselves, we ought to know by this time—if experience can teach—that building a railroad is a different proposition from building a house. The promoters merely set the ball rolling. After they procure their franchises, and do the necessary preliminary work, they have merely made a start. The important thing is to get the money to build the road. To do that they must interest capital that thinks favorably of the proposition, and who will either take or underwrite the bonds. Before capitalists will do that they invariably send out an expert of their own,. who looks over the ground and reports to them as to its feasibility, the prospects of business, and the cost of construction. If this report is favorable then a contract is entered into to finance the road. But all this takes time. Capital is not to be hurried. Their lawyers have to be consulted, and their opinions gotten, and contracts drawn up and executed before the deal can be said to be completed. If we keep these considerations in view we will not become unduly elated over the statements or telegrams of the promoters. Nor depressed from the fact that things are not moving on the particular date promised.

We have implicit faith that the Peninsular railroad proposition will be worked out in a short time. Mr. Southworth, the representative of the capitalists, was favorably impressed, and doubtless so reported, and when these preliminaries are arranged, our eyes will be gladdened by the sight of the car loads of railroad material, the contractor, and the grader. And the delays and disappointments of the past will seem like the vagaries of a bad dream.

For Re-appraisement

We are glad to note that the Boosters Club, the Commercial Club and City Council have taken steps to secure a re-appraisement of the 'ten acre blocks' in the western part of the city. These comprise blocks Nos. 27 to 195, except Nos. 107 to 118 inclusive, and contain from an acre up to 9½ acres each. They include a great deal of land that could be made valuable if on the market at anything like a reasonable price. At present the lands are valued and can be bought at from $75 to $150 per acre, which, while not excessive for town lots, is away out of reason for brush land practically out in the country.

The sending of imperial commissioners to study our political institutions would indicate that relations between China and the United States are likely to become increasingly friendly in spite of any irritations that may arise from time to time. China, awakening from the lethargy of ages, is looking to the United States for much of the knowledge and guidance she will need on her new pathway of civilization and progress.

The best safeguard against headache, constipation and liver troubles is DeWitt's Little Early Risers. Keep a vial of these famous little pills in the house and take a dose at bed time when you feel that the stomach and bowels need cleansing. They don't gripe. Sold by C. E. Nailor & Co.

EXTINGUISHERS SATISFACTORY

Chemical Cans Should Be the First Thought in Case of Fire.

A burning chimney at Wm. Ritchie's residence yesterday furnished a practical demonstration of the value of chemical fire extinguishers, of which a number are owned by private parties, in addition to those belonging to the city.

Mayor Appleton has recently purchased one and when Mrs. Appleton saw the burning chimney, and smoke apparently coming from beneath the shingles, she carried over the extinguisher, which, turned into the stove, had the fire smothered in a jiffy —even before the fire bell stopped ringing. Without the promptness of Mrs. Appleton, Mrs. Ritchie would doubtless have suffered a considerable loss from fire and water, as the chimney cap had blown out and flames were running up to the ceiling.

It has been suggested by the Mayor, and the suggestion will be taken up at next meeting of the fire department, that certain members be detailed to get extinguishers to a fire as speedily as possible. At present there is an arrangement whereby one team gets the hose and another gathers up the extinguishers, but generally members of the company could discount a team in the latter respect.

It is also apparant that extinguishers should be more generally owned by private parties, as they are the best kind of fire insurance, especially in a place where everyone is guarding against fire so that it is always discovered before gaining headway.

We have in our editorial this week given our views on the railroad situation as we see it, with the desire on our part to have people look at it from a common sense business standpoint. It will now be entirely in harmony with the journalistic sense of our neighbor of the T.-T. to apply to us his favorite epithets of "knocker," "chinaman job printer," etc. We sincerely trust, however, that he will make an effort to stir up his imagination and invent something new, as he is really getting to be "stale, flat, and unprofitable."

Consul Anderson, of Amoy, China, believes that the use of flour will rapidly increase in China; that the sale of meats will be considerable among the foreign population of China; that there is a growing demand for American fruits in the coast ports, also dried fruits, which increased 150 per cent in one year; that China's demand for machinery is gradually coming and will transform that country.

Method of Cross-Eyed Moses

The Kansas plains were at one period strewn with bones, relics of herds caught in the relentless clutch of winter's blizzards or summer's drouths. Traffic in these bones offered a quick profit and consequently appealed to the enterprising Kansan. Marvin Dana uses this practice for the nucleus of his powerful story in the March Lippincott's, which possesses distinct originality as well as strength.

Afflicted with Rheumatism.

"I was and am afflicted with rheumatism," says Mr. J. C. Bayne, editor of the Herald, Addington, Indian Territory, "but thanks to Chamberlain's Pain Balm am able once more to attend to business. It is the best of liniments." If troubled with rheumatism give Pain Balm a trial and you are certain to be more than pleased with the prompt relief which it affords. One application relieves the pain. All druggists.

FIRST CLASS LIGHT FOR FLATTERY

Federal Commission Also Recommend Steamer to be Kept at Neah Bay.

The Federal commission has about finished its inquiry in regard to the Valencia disaster. The commission recommends many aids to navigation on the Pacific coast. Among others, the establishment at Tatoosh Island of a light and fog signal of the first order and highest possible efficiency—equal to the best in the world.

A first-class life-saving, ocean-going steamer or tug, officered and manned by the most skilful life-saving men available, to be stationed at Neah Bay, with the best possible appliances of surf and life-boats, equipped with wireless telegraph apparatus; and also a launch tender. In conjunction with this a telegraph and telephone line skirting the coast from the life-saving station at Gray's Harbor through Tatoosh to Neah Bay, and then to the nearest town on Puget Sound. Said line of wire to run along a practicable foot trail to be kept open continuously, with sign boards at frequent intervals indicating locality and direction; also telegraph and telephone huts at intervals of a few miles along said line.

The Umatilla reef light to be the same as that at Tatoosh.

A lightship to be established at Forty Fathoms Bank, with light and fog signals of first order; this light to be taken up in connection with Canadian government.

Always Keeps Chamberlain's Cough Remedy in His House.

"We would not be without Chamberlain's Cough Remedy. It is kept on hand continually in our home," says W. W. Kearney, editor of the Independent, Lowry City, Mo. That is just what every family should do. When kept on hand ready for instant use, a cold may be checked at the outset and cured in much less time than after it has become settled in the system. This remedy is also without a peer for croup in children, and will prevent the attack when given as soon as the child becomes hoarse, or even after the croupy cough appears, which can only be done when the remedy is kept at hand. For sale by all druggists.

Imported silk goods $5.00 for the full suit pattern. Swiss hand worked waist lengths, the same as you saw at the Portland fair, price $2.50. Times Clothing Mart Sole Agents.

Bamboo Furniture

A large assortment, in fact, a store room crowded full of the neatest designs in Bamboo Furniture, all handsome, well made pieces, will be sold at a

Great Reduction in Price

in order to clean up the stock, which includes Book Cases, Musical Racks, Center Tables Stools, Etc. A small sum will beautify your home.

Hong Yuong & Co.

Ling Toy, Manager.

Phone 25.

A. D. WILLSON

Undertaker

—AND—

Embalmer

17 Years Practical Experience.

FIRST ST.,

EAST OF LAUREL, PORT ANGELES

Prune Your Trees Now!

If you haven't the time to do it yourself, or don't know just how to go at it, I should be pleased to do it for you. I know how to prune trees JUST RIGHT, and will not mutilate and disfigure your orchard, but on the contrary will make good trees out of some of your old cripples.

If you want roses trimmed I will promise to leave them as if a Kansas cyclone had gone through them, but you need not settle with me for that kind of work, either with a rolling-pin or otherwise, until the daffodils bloom in the springtime and the roses will have recovered from the terrible shock and show evidence in my favor.

Spraying will be in order next month sometime. I shall be prepared with a good big outfit to do the work properly, and if you have any poor, worthless fruit trees that you want grafted to better fruit, I can do it for you. I am now cutting my scions (or slips) from some of the best bearing trees I can find in city and country, and shall get some new varieties from Pullman and other places to try.

Can furnish fine strawberry plants from $3 50 to $5.00 per 1,000. Clark's Seedling, Hood River, Sharpless, Marshall, and others. $2.00 extra per 1,000 set and a full stand guaranteed first season; dead and sick plants replaced and planted free of charge.

Leave word at the Port Angeles Grocery or at Seevers' store and I'll call and see what you want.

J. G. MADLAND

Bank of Clallam County

Established April, 1895

Transacts a General Banking Business

H. E. Lutz, President.
S. J. Lutz, Cashier.

INTEREST PAID ON TIME DEPOSITS

NOTICE OF SALE OF REAL ESTATE

Pursuant to an order of the Board of County Commissioners of Clallam County, State of Washington, duly made in regular session on the 5th day of February A. D., 1906, and duly entered on their minutes directing the Auditor to give notice of sale in the manner prescribed by law of the following described real estate, to-wit:

Lots numbered fifteen (15), sixteen (16), and seventeen (17) in Block numbered sixteen (16) and Lots 2 and 3 in Block thirty-six (36) of Norman R. Smith's subdivision of the Townsite of the City of Port Angeles; and lot one (1) of section numbered twenty-two (22), Township numbered thirty (30) north of Range numbered eight (8) west W. M., all in Clallam County, State of Washington.

Now therefore, notice is hereby given, That on Saturday, the 17th day of March A. D. 1906, at the hour of two o'clock in the afternoon of said date, the Sheriff of said County and State will sell the above described properties.

Said sale will take place at the front door of the Court House at Port Angeles, in said County and State, and will be at public auction, for cash in hand, to the highest and best bidder.

Dated at Port Angeles, Washington, this the 7th day of February, A. D. 1906.

W. B. SMITH,
County Auditor of Clallam County, State of Washington.

NOTICE AND SUMMONS

BY PUBLICATION.

In the Superior court of the state of Washington, for Clallam county.

Cynthia A. Anderson, plaintiff, vs. E Foster who are the owners, or reputed owners, of, and all persons unknown, if any, having or claiming an interest or estate in and to the hereinafter described real property, defendants.

State of Washington to E. Foster, who is the owner, or reputed owner, of, and all persons unknown, claiming or having an interest or estate in the hereinafter described real property.

You and each of you are hereby notified that the above named plaintiff, Cynthia A. Anderson is the holder of delinquent tax certificate No. 1651, issued by the treasurer of Clallam county, Washington, embracing the following real property situated in Clallam county, Washington, and more particularly described as follows, to-wit:

Lot ten in Block three in Williams and Cramers Subdivision of Suburban Lot No. 7 of the City of Port Angeles.

That said certificate was issued on the 15th day of February, 1906 for the sum of $41.55 for the delinquent taxes for the years 1899, 1900, 1901, 1902, 1903 and 1904, which several sums bear interest at the rate of fifteen per cent. per annum from said date of payment.

You and each of you are hereby summoned to appear within sixty days after the date of the first publication of this notice and summons, exclusive of the first publication, to-wit, within sixty days after the 16th day of February 1906, and defend the above entitled action or pay the amount of the taxes due, together with the costs, penalties and interest, and in case of your failure so to do, judgment will be rendered foreclosing said tax lien for such taxes, penalties, costs and interest against said lands and premises hereinbefore mentioned.

Cynthia A. Anderson, Plaintiff.
W. Brumfield, Attorney for Plaintiff.
Post office address, Port Angeles, Wash.
Date of first publication, February 16, 1906

FITZGERALD'S MARKET

Port Angeles' Leading Meat Shop

Clean, fresh and wholesome. Choice stock of fresh and salt meat. All vegetables in season.

Children coming to market will be accorded the same fair treatment as their elders.

Three doors west of Bank of Clallam County.

JAMES FITZGERALD

PROPRIETOR.

NOTICE AND SUMMONS BY PUBLICATION

In the Superior Court of the State of Washington, for Clallam County.

Cynthia A. Anderson, plaintiff, vs. Theresa Gensch, and all persons unknown, if any, having or claiming an interest or estate in and to the hereinafter described real property, defendants.

State of Washington to Theresa Gensch, who are the owners, or reputed owners, of, and all persons unknown, claiming or having an interest or estate in the hereinafter described real property

You and each of you are hereby notified that the above named plaintiff, Cynthia A, Anderson, is the holder of delinquent tax certificate No. 1652, issued by the Treasurer of Clallam County, Washington, embracing the following real property situated in Clallam County, Washington, and more particulaly described as follows, to-wit:

Lot one in block one of Williams and Cramers sub-division of Surburban Lot No. 7, of the City of Port Angeles.

That said certificate was issued on the 13th day of February, 1906, for the sum of $39.45 for the delinquent taxes for the year 1899, 1900, 1901, 1903, and 1904, which several sums bear interest at the rate of fifteen per cent. per annum from said date of payment.

You and each of you are hereby summoned to appear within sixty days after the date of the first publication of this notice and summons, to-wit, within sixty days after the 16th day of February, 1906, and defend the above entitled action or pay the amount of the taxes due, together with the costs, penalties and interest; and in case of your failure so to do judgment will be rendered foreclosing said tax lien for said taxes, penalty, costs and interest against said lands and premises hereinbefore mentioned.

Cynthia Anderson, Plaintiff.
W. Brumfield, Attorney for Plaintiff.
P. O. address, Port Angeles, Clallam county, Wash.
Date of first publication February 16 h, 1906.

Eggs for Hatching

Rose and Single Comb

White Leghorns

15 Eggs for 75c

H. C. MILLER, Box 6.

Breeding Stock for Sale.

No——

NOTICE AND SUMMONS BY PUBLICATION.

In the Superior Court of the State of Washington, for Clallam county.

Cynthia A. Anderson, Plaintiff, vs. M. L. Foster, and all persons unknown, if any, having or claiming to have an interest or estate in and to the hereinafter described real property, defendants.

State of Washington to M. L. Foster, who is the owner or reputed owner of, and all persons unknown, claiming or having an interest or estate in the hereinafter described real property.

You and each of you are hereby notified that the above named plaintiff, Cynthia A. Anderson, is the owner and holder of a delinquent tax certificate Number 1653, heretofore issued by the Treasurer of Clallam county, Washington, embracing the following real property situated in Clallam county, Washington, and more particularly described as follows, to-wit:

Lot thirteen in Block two in Williams & Cramers Subdivision of Suburban Lot No. 7 of the City of Port Angeles, Washington.

That said certificate number 1653, was issued on the 13th day of February, 1906, for the sum of $39.00, for the delinquent taxes for the years 1899, 1900, 1901, 1902, 1903 and 1904, which several sums bear interest at the rate of fifteen per cent. per annum from said date of payment.

You and each of you are hereby summoned to appear within sixty days after the date of the first publication of this notice and summons, exclusive of the day of said first publication, to wit within sixty days after the 16th day of February, 1906, and defend the above entitled action or pay the amount of the taxes due, together penalties and interest and costs; and in case of your failure so to do judgment will be rendered foreclosing said tax lien for such taxes, penalties, costs and interest against said lands and premises hereinbefore mentioned.

CYNTHIA A. ANDERSON, Plaintiff.
W. BRUMFIELD, Att'y for Plaintiff.
Post Office address, Port Angeles, Clallam county, Washington.
Date of first publication, Feb. 16, 1906.